Dispatch Democrat

VOLUME XXXIV. UKIAH CITY, MENDOCINO COUNTY, CAL., FRIDAY MORNING, JULY 31, 1903. NUMBER 44

FROM OREGON AND WASHINGTON

Senator Sanford Enjoying Life in The Webfoot Country

Some of the readers of the DISPATCH may be interested in the northwest country, so it will not be amiss to drop a few lines home as I travel thru the country.

Ye editor left home a few days after the 4th of July on a tour of the northwest, visiting the various Courts of Ancient Forestry. So far the trip has been an exceedingly pleasant one. We left San Francisco in the evening and missed the heat of the Sacramento valley. When we awoke next morning we were above Redding, winding around thru the gorges where the Sacramento is about the size of Mill creek. The scenery was picturesque and grand. Old Mt. Shasta with her crest of eternal snow loomed up against the horizon like a ghost in the darkness. It took the greater part of the day to get out of sight of this great snow bank.

Ashland and Medford, the first two towns reached upon entering Oregon from California, are prettily located in quite a fruit belt. I dropped off at Medford to visit a Court and had a good opportunity to see the Rogue river valley and the town. The little burg is about the size of Ukiah and is up-to-date in every way. The streets have good sidewalks and are well taken care of. The buildings are good substantial brick structures, no old wooden shacks being on the main street. Further on the Willamette valley, the garden spot and most productive part of Oregon, is entered. This is indeed a beautiful valley, dotted here and there with little towns along the bank of the river. Hops are also produced here. From what I could see from the train, the hop crop was rather poor, at least the growth was not up to that of the Russian river valley hops this year. The growers were much encouraged and expected to get a good price for the blossom.

The next towns visited were Portland, Troutdale and Oregon City in Oregon and Washougal and La Camas across the Columbia in Washington. Portland is a big city of 125,000 people now and carries on an immense trade with the towns east, north and south. Steamers are continually going up and down the Willamette and Columbia, stopping at all the farms for produce and freight of all descriptions. At Troutdale is located the Union Packing company's big plant. Hundreds of hogs, cattle and sheep are slaughtered here each day, employment being given to over 100 men. Saw mills and logging camps are located back up the tributary streams. From Troutdale I was taken across the Columbia in a little sail boat to Washougal by an old ferryman, who had been at the business in this same place since '62. The Columbia is a mile and a half wide here and quite rough at times, but no trouble was experienced in getting across. One of the largest paper mills in the United States is located at Camas on the banks of the Columbia. The mill is right in the little town and reminds me somewhat of the saw mills along the Mendocino coast, giving employment to equally as many men. Saw mills and shingle mills are to be found everywhere and the output of lumber is enormous.

I went down the Columbia and Willamette to Portland again and took a new start, arriving in Tacoma after a six hours trip. Here is another flourishing town of 60,000 people. Saw mills and saw mills in every direction and steamers plying to and fro from all points along the sound. There is activity in all lines of business. The northwest is just opening up and the fields for development are wide and varied. One can go from Tacoma to Seattle by regular trains and steamers four or five times a day or by electric cars every hour. The distance is about forty miles. I went by way of the electric system, making the distance in an hour and a quarter. The steamer "Tacoma Flyer" makes it in an hour and three-quarters.

Seattle is the town of the northwest, however. It is beautifully located between the sound and lake Washington, a fine body of water about twenty miles long and from five to eight miles wide. The outskirts of Seattle border on this lake, where parks and all kinds of pleasure resorts are located. The town reminds one of San Francisco on account of the hills. The residence portion is back on the hills from whence a splendid view is had of the sound on one side and lakes Washington, Union and Green on the other. It is ideal in its picturesque beauty. Seattle is doing a big business and is growing rapidly. It now has over 110,000 people and is destined some day to be a rival of San Francisco in reality. Some of the big buildings would do San Francisco proud. It is a new town and every building erected is modern and up-to-date.

While here I met many former Mendocinoites. J. L. O'Rouke and wife have a nice little home out on John street. From here one can see all over the town and sound and to the south Mt. Rainier lifts her proud snowy head to the clouds. Jack is still one of the Western Union's faithful operators and has a good position. My wife and mother are paying Mr. and Mrs. O'Rouke a long promised visit while I visit the various Courts in this section of the state.

Up on 14th avenue, a few blocks from O'Rouke's, Will Gibson and wife have a nice little cosy home. Will has a little boy about four years old and is as proud as can be. If any one in Seattle has done well, Will surely has. He came here five years ago and now owns a big map and blue print establishment and has a number of men working for him. He does a big business and is enjoying life. Will and I were seatmates and class-mates in the Ukiah public school just twenty years ago. We talked and laughed over "old times" until we cried. The trouble we gave our teachers and the time we spent "standing up" or "staying in" at recess were the topics of conversation. If Professor Babcock or Mrs. W. D. White had been near and heard us tell about the things they failed "to catch us at," they would have been tempted to have "licked" us again.

While Will and I were chatting who should step in but Charley Walker! He and E. E. Pearson are located out at Aberdeen and had come over to Seattle on business.

Allie and Mack Carpenter, Will Siddons, Wm. Coats and Walter Broback are all located here.

Dave S. Wurtemburg is a bookkeeper for Will Gibson and is doing nicely.

Al Ryan is a policeman and Mamie Ryan has a millinery establishment here.

Harry Goggins is also located here, and Dufay Taft was seen on the streets of Seattle a few days ago.

H. M. Bransford is located at Astoria and is engaged in the oyster business there.

Wm. B. Rowland and wife have a nice home in Seattle and are doing well.

Mrs. G. W. Gibson, of Ukiah, is visiting her son, Will Gibson, at Seattle.

A grand reunion of the Seattle Ukiahites is planned for the near future. More anon. J. B. S.

Mt. Vernon, Wash.

GENERAL NEWS OF THE WEEK

Gathered From Here There and Everywhere.

Summary of What has Just Occurred. Accidents And Incidents

A few days ago Steve Tarter, who keeps a saloon at French, in this county, was brot to Ukiah under arrest and locked up on a charge of murder. He is accused of having killed a Russian Finn named Charles Solax at French on July 20th. Tarter is a native of Virginia, 73 years old and has lived in this county for many years. He formerly resided at Point Arena, and is pretty widely known. The accused declined to give a DISPATCH representative a detailed account of the trouble between himself and the deceased Solax. On last Monday an attempt was made in the Superior Court, Judge Emmet Seawell presiding, to have Tarter released on habeas corpus, as he had been committed by the Justice of the Peace, acting as coroner, without a preliminary examination. Judge Seawell was not prepared to grant the writ and continued the matter for consideration.

Tarter was released on habeas corpus Wednesday morning on account of the defect in the commitment, but was rearrested the same day under a new warrant. His preliminary examination was set for next Wednesday at 10 o'clock a. m. before Justice Crockett.

Mannon-Bramlet Marriage

Charles McFerson Mannon, and Miss Eva Bramlet, were united in marriage last Wednesday July 29th at the home of the bride's parents at Berkeley. The bride is the accomplished, beautiful and amiable daughter of Mr. and Mrs. R. H. Bramlet, of Berkeley. The father of the bride, Mr. R. H. Bramlet, was formerly superintendent of schools in Fresno county. Miss Bramlet has visited in Ukiah and made many friends here.

The groom is a son of ex-Judge and Mrs. J. M. Mannon and is associated with his father in the practice of law. He is a young man of excellent character, agreeable disposition and of ability in his profession. The young couple will reside in Ukiah, where, on their return from their honeymoon, they will be cordially greeted by many friends and well-wishers. THE DISPATCH joins in wishing them a long, successful and happy life.

Arrested for Robbery

Ira Farley, a laborer and a young man, is in jail, committed by Justice Kenworthy of Willits on a charge of robbery. Farley was a passenger on the stage running between Willits and Laytonville. On the stage, between the seats there was a box of merchandise consigned to someone on the Geo. A. Knight place. The box was found to be broken open and a pair of ladies shoes was missing. The shoes were afterward found in the road by a party that was following the stage. According to the story of the accused, nothing else was missing, and he claims that the box was bursted by rough handling in transit.

Mail Contract Let

Otto Nunenmacher, B. C. Larmour and T. H. Hanes were here yesterday from Comfort for the purpose of executing bonds for carrying the mail between Comfort and Booneville. Heretofore the mail has been carried by private parties without compensation, but recently bids were asked and the contract awarded.

PERSONAL PARAGRAPHS

Local Brieflets About Some People You Know.

Many Short Items Concerning The Happenings of The Week.

John Hughes was down from Potter Tuesday.

Mrs. Bettie Chalfant goes to San Francisco today.

Wm. Eddie, of Potter valley, was in our city yesterday.

Miles Standish of Albion was at the Palace Tuesday.

Thos. Ornbaun was over from Boonville this week.

C. W. Bradford was here from Sherwood this week.

Attorney Young, of Fort Bragg, was in Ukiah this week.

Robt. A. Simmons, of Mendocino, was in this city Tuesday.

Geo. Porterfield is having his eyes treated in San Francisco.

T. C. Sullivan and Robt. Blume, of Noyo, were in town this week.

O. H. Robinson and J. Haun of Boonville were in town Tuesday.

Ben Hayden and P. J. Cooper of Covelo were in this city Tuesday.

Percy V. Page and wife were in Ukiah from Boonville Wednesday.

Hon. J. B. Sanford was at Whatcom, Wash., when last heard from.

W. L. Rickard and T. J. Handley were over from Boonville Monday.

Z. C. Blevins of Boonville was attending to business in Ukiah Tuesday.

J. A. Chambers, of Mendocino, was in town this week on his way to the metropolis.

J. A. and T. Delmas and C. H. Marders were in town Wednesday from San Jose.

Born—In Ukiah, Sunday evening, July 26th, to the wife of Frank Collier, a son.

A. Cameron and Miss M. Cameron, of Comptche, were guests at the Grand Tuesday.

T. D. Engleman, of Potter Valley, was in town Wednesday on his way to San Francisco.

Professor Babcock was camping on the coast with Professor C. D. Flowers last week.

Hunters from the outside are not living strictly up to the "three buck" provision of the law.

Miss Mary Poage will return today from her extended visit to Los Angeles and Pasadena.

The prices of vegetables and fruit have been unprecedentedly high in this valley all the season.

Mrs. Ames and daughter Miss Louise went to San Francisco Saturday to remain for quite awhile.

Congressman Theo. Bell and party are having a good time at their camp northeast of Round Valley.

Rev. W. W. Pew, of the Christian church, has been called to the pastorate of his church at Oroville.

A. B. Ware and daughter, Miss Mabel, of Santa Rosa, came down Tuesday from Sherwood en route to their home.

Miss Grace Johnson, who will teach in the Fort Bragg school, came up to Ukiah on Wednesday night's train.

Earl Smith, of Upper Lake, has leased the Paxton ranch of 2650 acres on the Low Gap road from the Mendocino bank.

Born—In Ukiah Thursday morning, July 30th, to the wife of County School Superintendent J. F. Barbee, a twelve pound son.

Harry Jackson has sold his residence on State street to C. W. Bradford, of Sherwood, who with his family will take up his residence here.

Rev. W. O. Waggener and wife and daughter Miss Mary drove to Santa Rosa Tuesday to spend a week with friends. Rev. Mr. Waggener will preach there Sunday.

The teachers in the Ukiah school for the coming term will be the same as last year except that Mrs. Held, nee Ethel Poage, retires and Miss Sadie Gibson will take her place.

We understand that Miss Alice Chalfant of this city, who is just graduating from the San Jose State Normal, will immediately enter Stanford for the full four years course.

At the Junior Eagle Fire company's ball tonight the music in the early part of the evening will be by the Ukiah Concert band. The ladies are requested to wear red and white.

Five homesteads have been filed here in the clerk's office on the land recently opened for entry in township 13 range 16. The other settlers wishing to file went to San Francisco.

The foundation for the new $100,000 hotel at Witter springs is going up and the frame work will begin soon and will be pushed as fast as material can be placed on the ground.

Miss Ina Tindall, who has been visiting her brother, Archie Tindall of THE DISPATCH force, for the past three weeks, left last Friday for San Francisco, where she will visit two or three weeks before returning to her home in Sacramento.

In what was probably a drunken row a man named W. D. Hendrickson cut a man with a knife at Westport one day last week. Hendrickson was arrested and brot to Ukiah where he languishes in jail awaiting a hearing of his case.

The Trustees of Ukiah school district met Saturday and canvassed the vote and declared the result of the bond election. They will report to the Board of Supervisors at its next meeting and ask for an order to issue bonds. Bids for the bonds will then be advertised for.

Charles Cornelius William Tennessee Goforth, better known as "Tennessee Bill," was jailed in Marysville last Saturday. It is'nt necessary to say what for, as that is known thruout the state without explanation. He is due to reach Ukiah in a few days, as this is his next important station.

Mrs. D. M. Gibson and Mrs. T. F. Heacock were called to Oakland Tuesday to attend the funeral of J. N. Dodson, the late husband of their sister. Mr. Dodson, who was a newspaper man and printer, and who is widely known in the state, died Tuesday at 11 a. m., and the sisters departed on the 2:55 train.

At the request of the sheriff of Monterey county, Sheriff Smith wired City Marshall and Deputy Sheriff Smith, of Willits, to arrest a man named Lee Reed, who was wanted at Salinas. Marshall Smith made the arrest and brot his prisoner to Ukiah and on Sunday the Monterey sheriff took him south.

Mr. Jacob McGuffin and wife, of Cordelia, who were recently called to Potter Valley, owing to the death of their father, Robert Hale McGuffin of that place, returned to their home on Saturday's train. They were accompanied as far as Ukiah by their brother, J. B. McGuffin. Mr. Isaac McGuffin returned to his home in Oroville on the 21st inst.

Superintendent Barbee believes in being up with the times and ready for all future contingencies. As work in the Superintendent's office is increasing rapidly, there being already almost too much work for two, he has made provision for another deputy. This deputy already weighs eleven pounds, and will be ready for business in the fullness of time.

HEYWOOD TAKES HIS OWN LIFE

President of the Gualala Mill Company Commits Suicide at Home

Franklin Heywood, a wealthy lumberman and president of the Gualala Mill company, was found dead early Tuesday morning at his residence at 1490 Hayes street, San Francisco. He had taken his life by inhaling gas thru a small rubber hose, one end of which was in his mouth and the other end attached to the open jet on the wall of the bath room, in which he was found.

The deceased's relatives can offer no explanation for the deed except that he might have been seized with suicidal mania during a spell of temporary insanity. During the past four or five days the deceased is said to have been afflicted with a loss of memory and to have forgotten all about his business affairs.

All the members of Heywood's family were away. His wife and stepdaughter were in Santa Cruz on their summer vacation. About 6:30 o'clock Tuesday morning, it always having been the man's custom to arise early, Mrs. S. Woodward, the housekeeper, went to his room to call him. As she approached the door she noticed the odor of gas, and looking in found the room empty. The gas seemed to be coming from a bath room, adjoining the bedroom and upon further investigation the woman found the body there.

The dead man's brother-in-law does not think that Heywood ended his life because of threatened financial trouble, claiming that the deceased's business is in a flourishing condition. He states, however, that within the past week the deceased had shown symptoms of insanity. At times he seemed to lose his mind entirely.

Prof. Ray Goes to Covelo

Prof. J. C. Ray came up as far as Ukiah Wednesday on his way to Covelo, where he will take the principalship of the new Union High school recently organized there. We can say from a personal knowledge of Professor Ray, extending back for a good many years, that a better choice could not have been made. After a successful experience in teaching in the grammar schools, Professor Ray took up high school work and prosecuted it with marked success. He was principal in a large Union High school in the Sacramento valley for five years and brot it up from the beginning to a high state of excellence, leaving it by resignation, an accredited school. He then took a full course at Stanford University, graduating with honor. He is fully in touch with the educational work of the day thruout the country, and if given an opportunity will make the Covelo school one of the best in the state. We bespeak for Professor Ray the cordial co-operation of the trustees of the Covelo High School, and of the people of the district.

Broke His Ankle

E. J. ("Chief") Sanford had the misfortune to break his left ankle in the ball game here last Sunday afternoon. He was running the bases, and in sliding feet foremost to second base, his foot struck the iron pin which was driven in to hold down the bag. The pin had worked up above the surface. The ankle bone was broken just above the socket. Dr. Moore reduced the fracture and "Chief" is stopping in town under the Doctor's care.

Don't forget the fireman's dance tonight.

GREAT REMNANT SALE

AT

C. HOFMAN'S CASH STORE

We are now making ready for the arrival of our New Fall Stock, and we have hundreds of remnants of

DRESS GOODS at Less Than HALF PRICE

Which Will be placed on sale Monday morning.

Fifty or Seventy-five Ladies' Golf Skirts

At one-third less than regular price. These skirts are fine styles and good patterns.

We will sell our $5.00 Skirts at - - $3.50
We will sell our $4.00 Skirts at - - - 3.00
We will sell our $3.50 Skirts at - - 2.50
We will sell our $3.00 Skirts at - - - $2.25
We will sell our $2.50 Skirts at - - 1.50
We will sell our $2.00 Skirts at - - - 1.00

Immense Bargains through all our departments:

Shoes, Clothing and Underwear

All our summer styles must go at less than price of manufacturers.

C. HOFMAN'S CASH STORE

Largest stock of Dry Goods, Groceries and Shoes of any store and at Lowest Prices.

Real Estate Transfers

Herman Lunatainen to David Westerberg—Se¼ of nw¼, sw¼ of ne¼, sec 15, tp 18 n, r 17 w; $225.

N Bacci to G Valentia—Se¼, sec 8, tp 14 n, r 15 w, 160 acres; $350.

R J Spurr to Geo W Taylor—Land in tp 18 n, r 17 w; $180.

Alexander Jefferson to Frank Ferrance—Lots 13 and 14, block 12, Fort Bragg; $300.

Mrs Kate M Tindall to H B Banks—Lot 4, block N, Ukiah north add; $700.

Alexander Jefferson to Geo H Collins—Lots 3, 4, 2, 6, sec 18, tp 22 n, r 17 w; $10.

A DeWitt McAllister to Union Lumber Co—Se¼ of sw¼, sec 26, ne¼ of nw¼, sec 35, tp 22 n, r 16 w, 80 acre; $10.

Mrs Jessie E Allenby to Chas L Burbeck—Western part of lots 8, 10, block 19 Fort Bragg; $10.

T L Johnson to H A Weller—Lot in Fort Bragg; $10.

Bank of Mendocino to Wm Heeser—Eastean part of block 2, Mendocino; $1500.

John F Carney to Antone Mery—Lot 4, sec 6, tp 18 n, r 17 w; $100.

Sam I Allen to Wm H Willits—640 acres being w½ of nw¼, n½ of sw¼, sec 28, w½ of nw¼, sec 21, se¼ of se¼, sec 20, ne¼ of ne¼, sec 29, sw¼, sec 29, sw¼, sec 21, e½ of nw¼, n½ of ne¼, sec 28, tp 11 n, r 14 w; $10.

Emma Peterson to Higgins & Collins et al—Lots 13, 14, sec 18, lot 1, ne¼ of nw¼, sec 19, tp 22 n, r 17 w, lot 2, sw¼ of ne¼, nw¼ of se¼, sec 2, sw¼ of nw¼, sec 12, tp 22 n, r 18 w, ne¼ of ne¼, se¼ of se¼, w½ of se¼, sec 35, tp 23 n, r 18 w; $5.

Thos D Merrill et al to Merrill & Ring Lumber Co—800 acres in the s½ of sw¼, sec 29, ne¼ of ne¼, sec 31, ne¼, n½ of nw¼, se¼ of nw¼, sec 32, se¼ of ne¼, sw¼ of nw¼, n½ of sw¼, ne¼ of se¼, sec 33, s½ of nw¼, ne¼ of sw¼, w½ of se¼, sec 34, tp 14 n, r 16 w; $10.

Wm B Heywood to Gualala Mill Co—N½ of sw¼, sec 5, n½ of se¼, sec 6, tp 11 n, r 14 w, 160 acres; $1.

Wm H Heywood to Gualala Mill Co—Sw¼ of ne¼, s½ of nw¼, sec 5, se¼ of ne¼, sec 6, tp 11 n, r 14 w, 160 acres; $1.

B F Warren to Herman H Tock—160 acres in sw¼ of ne¼, w½ of se¼, sec 20, nw¼ of ne¼, sec 29, tp 11 n, r 14 w; $750.

Herman H Tock to Gualala Mill Co—312.73 acres in sw¼ of ne¼, w½ of se¼, sec 20, nw¼ of ne¼, sec 29, lot 2, se¼ of nw¼, sec 29, lot 6, sw¼ of ne¼, sec 30, tp 11 n, r 14 w; $750.

Eugene Brown, et al to Mendocino Lumber Co—160 acres in s½ of sw¼, sec 8, n½ of nw¼, sec 17, tp 18 n, r 16 w; $10.

Peter Cornelas to B F Warren—S½ of se¼, nw¼ of se¼, ne¼ of sw¼, sec 4, tp 11 n, r 15 w; $1500.

Union Lumber Co to Bank of Fort Bragg—Part of lot 11, block 15, Fort Bragg; $10.

Union Lumber Co to Henry Brunner—Se¼ of sw¼, sec 26, ne¼ of nw¼, sec 35, tp 21 n, r 16 w; $10.

W B Scott et ux to Witter Medical Springs—Lots 9 and 10, sec 5, tp 15 n, r 10 w, w½, sw¼ of ne¼, sw¼ of se¼, sec 32, tp 16 n, r 10 w, se¼ of se¼, sec 23, sw¼ of sw¼, sec 24, w½ of nw¼, sw¼ of ne¼, nw¼ of se¼, lots 3, 4, sec 25, tp 16 n, r 11 w; $10.

The Calpella store sells Ukiah or Petaluma flour at $1.15 full weight. Rolled barley $1.15 per sack.

F. O. STRONG.

"California To-Day"

"California Today," an attractive volume of 160 pages which has been issued by the California Promotion committee, is a work which is destined to have an enduring value. The volume has been written to present the conditions as they are in California. It treats impartially of the whole state, each section receiving careful and authentic notice. There are sixty-one representative full page half-tones in the volume and many valuable tables. No better presentation of every branch of industry in California has ever been given. The volume is strictly down-to-date in every respect and all the statistics are the latest possible obtainable, while the descriptions and presentations of real conditions have been carefullly written, edited and have met the approval of some of the most experienced residents in each portion of the state. A year of careful work has been devoted to the preparation of this volume, and from the fact that the Promotion committee is a patriotic organization with its object the settlement and development of California, that it is supported by donations and that its members give their time gratuitously, one is assured of an impartial presentation of California resources.

The California Promotion committee is certainly to be congratulated upon "California Today." The book is a good readable common sense work replete with information, and no one who desires to be thoroly and accurately informed can afford to be without it.

"California Today" has been edited by C. S. Aiken.

For sale—Two fresh milch cows at Ed Cox's ranch near Ukiah. m29-4t

To Cure a Cold in One Day Cures Grip in Two Days.

Take **Laxative Bromo Quinine** Tablets. This signature, *E. W. Grove* on every box. 25c.

Seven Million boxes sold in past 12 months.

Pretty Safe Rule To Go By.

When there is a feeling that the heart or lungs, blood or liver, brain or nerves are diseased, at once commence to doctor the stomach. That is the foundation of the trouble in 90 cases out of a 100. Commence to regulate the digestive organs, get them in healthy working condition, and the other troubles will leave of themselves. Diseases which have their begining in the stomach must be cured through the stomach. The medicine for stomach disorders and half the ills of life, is Dr. Gunn's Improved Liver Pills. These pills put all the digestive organs in good condition so that disease has no basis to work upon. They are sold by all druggists for 25 cts per box. One pill is a dose. We will send a box post-paid, on receipt of 25 cts, or to anybody who wants to try them we will send 2 pills free. Send name and address to Dr. Gunn, Philadelphia, Pa. For sale by J. R. Mathews, Druggist.

The Commoner.

(*Mr. Bryan's Paper.*)

The Commoner has attained within six months from date of the first issue a circulation of 100,000 copies, a record probably never equaled in the history of American periodical literature. The unparalleled growth of this paper demonstrates that there is room in the newspaper field for a national paper devoted to the discussion of political, economic and social problems. To the columns of The Commoner Mr. Bryan contributes his best efforts; and his review of political events as they arise from time to time can not fail to interest those who study public questions.

The Commoner's regular subscription price is $1.00 per year. We have arranged with Mr. Bryan whereby we can furnish his paper and THE DISPATCH together for one year for $3.25. The regular subscription price of the two papers when subcribed for separately is $3.50.

Get Miller's three-seated surrey for funerals. tf

C. R. THOMAS I. W. GROVER

Grover & Thomas

DEALER IN

Staple and Fancy Groceries Provisions Flour, Feed, Etc.

Fresh Groceries and Finest Canned Goods — **Finest Teas Coffees and Spices in this city**

State Street, Dowling Block.

Free Delivery to all parts of Town

P. H. JOSEPH

Graduate Optician,

If you are troubled with your eyes call on me.

— Consultation Free —

Office at E. Joseph's Jewelry Store.

For Sale—One span horses, good work team. Apply at Thomas place in Redwood Valley or will bring to Ukiah on request. Address E. L. Manker, Calpella.

CALIFORNIA NORTHWESTERN R'Y. CO.

Lessee of

S. F. & N. P. R'y

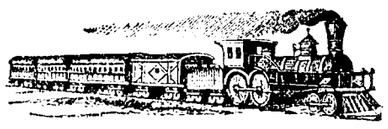

OFFICIAL TIME SCHEDULE.

LEAVE UKIAH Week-days.	LEAVE UKIAH Sundays	EFFECTIVE May 3, 1903. To and From	ARRIVE UKIAH Sundays.	ARRIVE UKIAH Week-days.
8:50 am 2:55 pm	5:30 am 2:55 pm	San Francisco San Rafael Petaluma Santa Rosa Healdsburg Lytton Cloverdale and Intermediates	12:00 N 7:15 pm	12:00 N 7:15 pm
8:50 am 2:55 pm	5:30 am 2:55 pm	Glen Ellen Sonoma and Intermediates	12:00 N	12:00 N
8:50 am 2:55 pm	5:30 am 2:55 pm	Sebastopol and Intermediates	12:00 N 7:15 pm	12:00 N 7:15 pm
8:50 am 2:55 pm	5:30 am 2:55 pm	Guerneville and Intermediates	12:00 N 7:15 pm	12:00 N 7:15 pm
2:00 pm	2:00 pm	Willits	8:55 am	2:55 pm

E. C. WHITING, General Manager. E. X. RYAN, Gen. Pass. Agent

The Eagle

Feed & Livery Stable

—STATE STREET—

Opposite Charlton's Blacksmith Shop

GEO. A. ELDRED - - PROP'R

Splendid turnouts for hire. The best of care taken of transient stock. Your Patronage solicite..

The Southern Pacific Railroad Co. will make special half fare excursion rates to various eastern points for June 24th to 30th inclusive, July 15th and 16th, and August 25th and 26th. Only one way fare for round trip with time limit of ninety days. Particulars of any agent, or write to G. T. Eorsyth, Div., Frgt. and Pass. Agt, 468 Tenth St., Oakland, Cal.

PROFESSIONAL CARDS.

DR. A. L. GIBSON,
DENTIST
Ukiah, Cal
OFFICE—Marks' Building.

THADDEUS M. McNAMARRA
(Formerly of Bakersfield)
ATTORNEY AT LAW
Ukiah City Cal.
OFFICE—Upstairs in the Heger Buildin . Law and Criminal Law Specialties.

WM. J. BIGGER, JR.
ATTORNEY-AT-LAW
Rooms 65 and 66 Nevada Block
San Francisco
With
W. H. Daingerfield

DR. E. G. CASE,
DENTIST,
Ukiah City, Cal.
Office—Corner Oak and Standley Streets—one block west of Sheriff's Office.

DR. E. A. GREGORY
Physician & Surgeon
Office—White Law Building
Tel. Main 42 Residence 461 Ukiah, Cal.

DR. A. EDWIN DICKINSON,
PHYSICIAN and SURGEON,
Electro-Therapeutist.
Ukiah, Cal.
Office and residence, corner Perkins and Oak Sts. P'hone 815

DR. F. P. POLLARD,
PHYSICIAN and SURGEON
Albion, Cal.
Makes a specialty of MORPHINE HABIT. New Treatment—Splendid Results—Correspondence solicited.

W. F. MOORE, M. D.,
PHYSICIAN & SURGEON.
Ukiah City, Cal.
OFFICE—In Eagle Block, South St to Street.

J. T. RUFFCORN, M. D.
Physician and Surgeon.
Office—Under A. O. U. W. hall.
WESTPORT, Co

E. F. SWORTFIGUER,
ATTORNEY and
COUNSELOR AT LAW,
Willits, Cal.
Will promptly attend to all business entrusted to his care.

W. H. POAGE,
ATTORNEY and
COUNSELOR AT LAW.
Ukiah, Cal.
Will practice in all the courts of the state. Prompt attention given to all business entrusted to his care. OFFICE: School St., south of Christian church.

THOMAS RHODES,
ATTORNEY AT LAW.
Fort Bragg, Calif.
Criminal cases and foreclosure suits, probate and bankruptcy proceedings, government land contests, examination of abstracts and passing on titles made a specialty. All other law business attended to with skill and promptness.

ROBERT DUNCAN,
DISTRICT ATTORNEY and
ATTORNEY AT LAW,
Ukiah City, Cal.
Will practice in all the Courts of the State. Prompt attention given to all probate business and civil business to which the county is not a party.
OFFICE—Upstairs in Court House.

J. C. RUDDOCK,
ATTORNEY-AT-LAW.
Ukiah City, Cal.
Business promptly attended to in all State and Federal Courts or before any of the Departments.
OFFICE—Marks building, S. of Court so.

ROTHERMEL & MERRELL
City and County Real Estate
Redwood Timber Lands
507 California St., San Francisco, Cal.
Special attention given to Mendocino County Lands.

POAGE & WOODWARD
REAL ESTATE DEALERS
Timber and farming lands and town property bought and sold, loans negotiated, taxes paid and property of non-residents cared for. Fire and life insurance. Office, School street, northwest of court house. Office phone 284; res. 372

THOMAS, PEMBERTON, & THOMAS
ATTORNEYS and
COUNSELORS AT LAW
Ukiah, Cal.
OFFICE—In Postoffice Building, Corner School and Perkins streets.
Will practice in all State and Federal Courts

SOCIETIES.

F. of P.—Ukiah Lodge, No. 218, Knights of Pythias, meets every Wednesday night in Sanford's Hall—dispatch Building.
ABE MARKS, C. C.
R. L. CRANE, K. of R. and S.

CORNELIA REBEKAH LODGE, No. 236.—Meets every second and fourth Monday of each month.
MRS. MARY ORR, N. G.
MRS. JENNIE EDWARDS, V. G.
MRS. NELLIE GIBSON, Secretary.

Nervous
Nervousness in women is a never-failing sign of system derangement. The handiest quickest acting remedy is Emil Frese's Hamburg Tea which drives the poison out, restores the healthy action and tone. 25c. at druggists and grocers.
Women

ALL ALONG THE COAST.

What Has Transpired This Week In The Fog Belt.

PT ARENA CULLINGS.

From The Record.

The Ukiah papers want all the ordinances of that city enforced or repealed. There are some county ordinances also that need attention in that direction.

Revenue Collector Williams dropped into Point Arena last week, but with the exception of some of our saloon men selling beer by the barrel, found the law obeyed by the liquor men. At Mendocino he found a number of violations of the law.

A number of residents of this place and vicinity go to San Francisco this week to file homestead entries on the land about to be opened in township 13, range 16. It is understood that a script has already been placed on the land, and a contest will be made. The firm of Mannon & Mannon has been retained by the settlers, who do not propose to surrender their rights without a struggle. Some twenty or thirty claim homestead privileges.

A distressing accident occurred Tuesday on the Elk creek railroad. Men were engaged loading logs onto a car on an incline, and it was James Connor's duty to block the cars and in doing so he slipped and fell, the car passing over him. Both legs were mangled terribly. He was taken to town and placed under the care of Dr. Diddle, but the unfortunate man was injured internally as well as externally and died about 1 o'clock that afternoon. Deceased had been in the employ of the L. E. White Lumber company for nine years, and was well thot of by his associates. He was about forty years of age.

J. R. Mathews Will Buy It Back

You assume no risk when you buy Chamberlain's Colic, Cholera and Diarrhoea Remedy. J. R. Mathews Drug Co. will refund your money if you are not satisfied after using it. It is everywhere admitted to be the most successful remedy in use for bowel complaints and the only one that never fails. It is pleasant, safe and reliable.

FROM FORT BRAGG.

From the Advocate.)

Born to the wife of Ventura Salvador on the 20th instant, a son.

For $1500 E. F. Bouton has deeded a lot in this city to Bertie T. Wright.

Little Pauline Cummings fell from a railing last Wednesday and broke her arm.

The Marshfield left Hardy Creek Saturday evening with 500,000 feet of lumber bound for San Diego.

Work on the tunnel is nearing completion. The workmen from each end met Thursday near the center and finished timbering. Laying the track and putting on a few finishing touches is all that is now necessary.

Wm. Munroe, of Mendocino, was brot to the hospital last week a very sick man. We are pleased to report that he is improving nicely and will soon be able to return home.

John Lynch who was brot to the hospital last May from Albion being injured on the Fort Bragg and Southeastern railroad, is doing well, the skin grafts applied being successful.

Very Remarkable Cure of Diarrhoea

"About six years ago for the first time in my life I had a sudden and severe attack of diarrhoea," says Mrs. Alice Miller, of Morgan, Texas. "I got temporary relief but it came back again and again, and for six long years I have suffered more misery and agony than I can tell. It was worse than death. My husband spent hundreds of dollars for physicians' perscriptions and treatment without avail. Finally we moved to Bosque county, our present home, and one day I happened to see an advertisement of Chamberlain's Colic, Cholera and Diarrhoea Remedy with a testimonial of a man who had been cured by it. The case was so similar to my own that I concluded to try the remedy. The result was wonderful. I could hardly realize that I was well again, or believe it could be so after having suffered so long, but that one bottle of medicine costing but a few cents, cured me." For sale by J. R. Mathews Drug Co.

MENDOCINO PICK-UPS.

From the Beacon.)

The fog came down in a generous quantity Sunday night. The dust was nicely settled Monday morning.

A very pleasant birthday party was given Miss Helene Standish by her parents at her home on Albion Heights Tuesday evening, the occasion being her sixteenth birthday.

The body of the late Ernest Barry arrived here on Tuesday's steamer from Los Angeles, and was buried in Evergreen cemetery under the auspices of the Native Sons, of Greenwood, the same day.

In the case of the People vs. John Borelli, on a charge of assault with a deadly weapon, on the person of one Gus Haber, the accused was bound over in $250 bonds to appear for preliminary examination Tuesday, August 4th.

The Bank of Mendocino has sold the Bennet ranch on Elk creek to David Squires, the present tenant. There are 1520 acres in the tract. W. G. Henshaw, the Oakland capitalist, purchased the Barny place in the same neighborhood. There are 1120 acres in the ranch.

In deference to the desires of Superintendent Smith the Mendocino Lighting company has secured the services of a competent electrical engineer, who will assume full charge of the plant and business of the company on the 1st of August. Robert Simonds, formerly of Napa, is to be the man, and is on the ground studying the conditions which he is called upon to meet.

The Mendocino Lumber company launched their new lighter Thursday evening. The sight was a pretty one. The builders, Messrs. R. H. Coombs, sr., and Chas. Pullen, of Littleriver, had the ways well greased and when the last jackscrew was taken out she gracefully glided into the water without a hitch. The barge is a splendid piece of carpentry and reflects credit upon the builders. With this lighter's help vessels can be loaded direct and save much valuable time. About 55,000 ties will be shipped by the company this month, the board measurement reaching over a million and a half feet.

A Letter From Litchfield, Neb.

Thomas Clancy, of Litchfield, Neb. wrote us a few weeks ago about his experience with Dr. Gunn's Blood & Nerve Tonic. As his case may be similar to others it naturally would be of interest to them to know the result of his test. He had been haunted for years with a gradual growing weakness until he was reduced to almost a shadow. His complexion was sallow and pimply, had dizzy and sinking spells, with loss of memory and ambition. Always felt tired and outdone, suffered greatly with nervousness, and felt that his heart's action was weak. His digestion was so poor his system received no nutriment. He says he commenced the use of this Tonic, taking one tablet after each meal. He did not notice much change after using one box only he enjoyed his meals better, still he kept on until he had used six boxes. He used the last box more than six months ago. When he stopped the use of the Tonic he weighed 28 lbs. more than he did when he commenced. Has not been sick a day since, and is well in both mind and body. Dr. Gunn's Blood & Nerve Tonic is the best medicine in the world for pale, weak or sickly women. Sold by all druggists for 75c per box, or sent by mail on receipt of price. Write us about your case. Address Dr. Gunn, Philadelphia, Pa. For sale by Mathews Drug Co.

From our books we can tell you (while you wait) the cost of an Abstract or certificate of title on your land. Ukiah Guarantee Abstract & Title Co.

Lost—Between Ukiah and the asylum on Tuesday or Wednesday of last week, a feather boa five feet long. Return to this office and receive reward.

Utilizing our Resources

Although we Californians delight to, and have a right to boast of our remarkable facilities for dairying, as the present season begins to slack up and our market keeps going up, notwithstanding heavy receipts of eastern butter, it becomes apparent that these favorable dairy conditions are not being developed as rapidly as the increasing consumption would warrant. With alfalfa, the "king" of crops in California, thoroughly demonstrated as the cheapest source of cow food and which grows in California as it grows no where else, it looks as though the wealth that may come through dairying was not appreciated by our present population.

Not only are the money making possibilities of dairying over-looked but there is another line of profit to be derived from alfalfa cultivation that is even easier than dairying and that is hog raising. Amoug the great amounts of freight that cross the mountains and deserts intervening between us and the middle-west, dressed pork and pork products are among the most conspicuous. Not many years ago this was attributed to the theory, admitted by our coast farmers, that pork could only be profitably grown upon corn and that in the failure to grow this crop in California meant that we could not grow pork good enough in quality to compete with the east. Time, however, works many changes. Now the farmers in the corn states are making every effort to successfully grow alfalfa because it produces cheaper and just as good hogs and more healthy ones than can be done on corn. The California farmer who can grow alfalfa upon irrigated land is certainly letting a good thing go by in the money that goes east for pork and instead raise fruit and other products that only find a market after being shipped across the continent, and in case of some of his products, across the ocean. It illustrates the great need in California of a campaign of education among her farmers, something like Canada and some European countries are doing, to instruct farmers how to most profitably utilize their resources.—Dairy and Produce Review.

Carriage painting at Tom Charlton's blacksmith shop. Jean, successor to Ed Wright. mch27-tf

LOW RATE EXCURSIONS

—:VIA:—

"THE SCENIC LINE OF THE WORLD"

To supply the popular demand for our low rate excursion tickets, it has been decided to place them on sale again on August 18th and 19th, and 25th and 26th.

On these dates we will sell round trip tickets to the East for a single fare. These are probably the last excursions of the year.

We will be pleased to give you full particulars and choice of routes on application.

W. J. SHOTWELL,
General Agent,
625 Market St.,
San Francisco, Cal.

J. W. EVERSOLE

Now has his fine new stock of Furniture, Carpets, Wall Paper, etc., on display at prices as low as the lowest. Give him a call before buying elsewhere.

School Supplies a Specialty

Undertaking and Embalming

Notice to Creditors.

ESTATE OF WILLIAM NYGARD, (ALSO known as William Nuggard), deceased.

Notice is hereby given by the undersigned, John Taylor, administrator of the estate of said deceased, to the creditors of, and all persons having claims against the said deceased, to exhibit them with the necessary vouchers, within four months after the first publication of this notice, to the said administrator at his residence in Ukiah City, California, the same being the place for the transaction of the business of said estate, in the county of Mendocino, State of California.

Dated July 16, 1903.

JOHN TAYLOR,
Administrator of the estate of William Nygard, (also known as William Nuggard), deceased.
McNAB & HIRSCH, attorneys for administrator

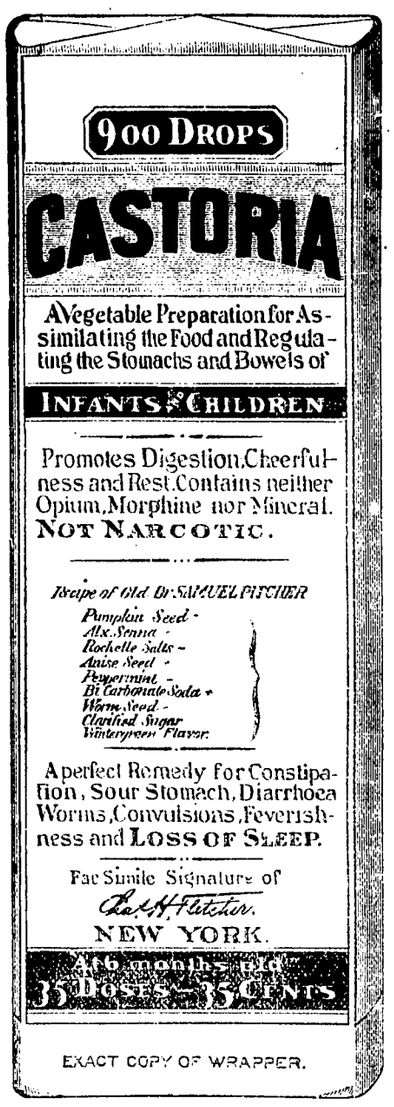

EXACT COPY OF WRAPPER.

CASTORIA
For Infants and Children.
The Kind You Have Always Bought
Bears the Signature of Chas. H. Fletcher.
In Use For Over Thirty Years
CASTORIA
THE CENTAUR COMPANY, NEW YORK CITY.

Meals Served to Order. The Finest Rooms—Best of Service.
Hot and Cold Baths
Headquarters for Commercial Travelers
The Arlington
George Haugsted, Proprietor.
White Cooks. Telephone Main 281.
Rudee Building, East of Court House. UKIAH, CAL.

J. R. Moore, Prop'r N. T. McClure, Mixologist.
The Castle Bar
PABPST MILWAUKEE BEER ON DRAUGHT
FREE HOT LUNCH AT ALL TIMES
Strait Goods Courteous Treatment
State Street, Opposite Court House.

Seasonable Drinks Private Card Room
Subperb Cigars Best Service
STRAIGHT GOODS
The Sample Rooms
PETE O'NEIL, PROP.
Perkins Street, South of Court House Ukiah, Cal.

$75,000 Will be earned the first year by our graduates who secured positions last year. This year, on account of a natural increase in salary they will earn $100,000.
Full Course, $60
San Francisco Business College,
1236 Market Street. San Francisco, Cal

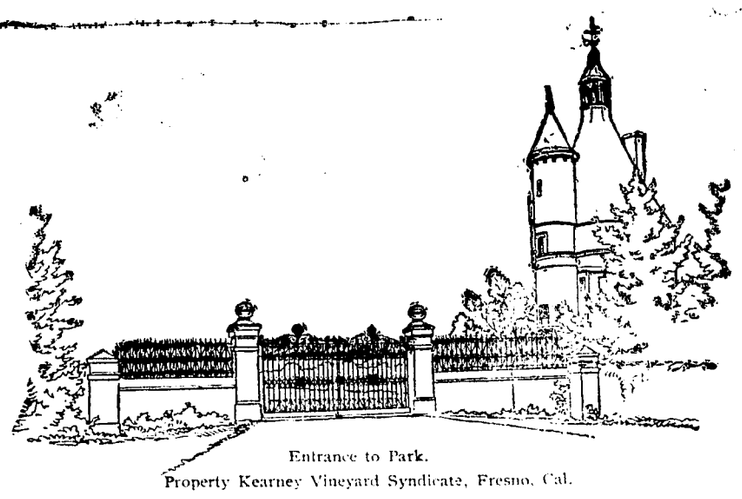
Entrance to Park.
Property Kearney Vineyard Syndicate, Fresno, Cal.

ALFALFA
KING OF DAIRY FOODS. One acre best quality, will keep two cows all the year. No expense raising other food. With irrigation, no failure of feed.
Fresno County alfalfa fields best dairy country in California. 4,000 acres alfalfa in dairy farms for rent. Pasturage for cattle by the month.
Send for particulars and new circular giving opinions of tenants now here.
KEARNEY VINEYARD SYNDICATE
KEARNEY PARK, FRESNO, CALIFORNIA

GREATER BARGAINS

FOR THE LAST WEEK

Of the Great Clearance Sale

at the

CITY OF UKIAH

This is less like a sale than a donation party. Some of the prices printed below would not cover the cost of the manufacture of the fabrics. But the Clearance Sale is a business necessity as well as a malley policy. And to make it a clearance sale that will serve its purpose, we had to cut deep.

Here They Are:

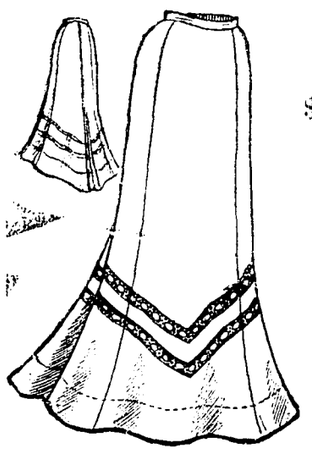

Summer Skirts

$1 00,	on sale now	at	**69c**
1 25,	"	"	79c
1 50,	"	"	98c
2 00,	"	"	$1 24
2 50,	"	"	1 68
3 00,	"	"	2 05
3 50,	"	"	2 59
5 00,	"	"	3 43

Lawns! Lawns!

10 cent line will have to go now at			**6c**
12½ cent	"	"	7½c
15 cent	"	"	9½c
20 cent	"	"	11c
25 cent	"	"	15c
35 cent	"	"	22c
50 cent	"	"	34c

Remnants! Remnants!

See our remnant counter. You will find some very good things, and we

Almost Give Them Away!

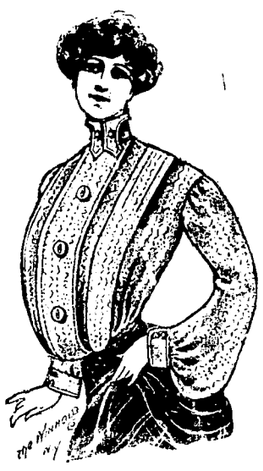

Shirt Waists

$5 00 now go at			**$3 59**
4 00	"	"	2 93
3 50	"	"	2 58
3 00	"	"	2 05
2 50	"	"	1 69
2 00	"	"	1 19
1 50	"	"	1 00
1 25	"	"	82c
1 00	"	"	73c
75c	"	"	49c
50c	"	"	34c

Foulards

A fine line of **50-cent** and **75-cent** Foulards now on sale at **25 cents a yard.**

Don't Miss This!

Men's Clothing

IT will be your own fault if you don't get in and dress up during this sale. The finest clothing made in the United States is being sold at eastern factory prices.

$20 Suits go at			**$14 50**
18 50	"	"	13 65
16 50	"	"	12 50
15 00	"	"	10 95
12 50	"	"	9 50
10 00	"	"	7 65
7 50	"	"	5 60

Great Bargains in

Lace Curtains,
Ladies' Summ'r Undervests
Table Linens,
Towels,
Napkins,
and Petticoats.

The Great Clearance Sale Ends Mond'y, Aug. 10

See our ad in the Republican Press this week for Boys' Clothing.
If you have boys to dress you cannot afford to miss this chance.

This will be a Special Boys' Clothing Week.

H. MARKS & CO.

Branch at Willits. **UKIAH, CAL.**

THE OLD RELIABLE

ROYAL

BAKING POWDER

Absolutely Pure

THERE IS NO SUBSTITUTE

More About Hops

What appears to be a comprehensive statement of the general hop situation, by Hugh F. Fox, one of the best known hop men in the United States, appeared in the Seattle Post-Intelligencer of July 23rd, and it is the most recent statement of importance we have seen. Mr. Fox lives at Bayonne, New Jersey, and has been in the hop buying and exporting business in New York for many years. To the Post-Intelligencer he said in part as follows:

"The hop crop of Washington and Oregon will be as large or larger than last year, tho California will will not make as good a showing, and reports from all other hop producing parts of the world indicate that prices will be at least fair for the coming season. It may be said that the crop of the world is practically established as to quantity now, and the weather conditions hereafter will determine the quality. With a crop about average in the United States, and a good yield abroad, we need not expect low prices, and I should predict that the market would not go much below 15 cents on the coast.

"All estimates which we may make on the yield of the hop fields are taking the assumption that weather conditions hereafter will be good for the maturing berry. England is the one country of the world consuming more hops than it produces, and the quantity imported there largely determines the American market. Germany and certain of the other continental countries produce more than is consumed, but it is difficult to estimate that yield.

"Practically four states produce the American crop—New York, Washington, Oregon and California. The greater portion is grown on the Pacific coast, and of the western states Oregon has the largest yield. Careful estimates place the American yield at from 215,000 to 225,000 bales, distributing 65,000 bales to New York, 80,000 to Oregon, 35,000 to Washington and 45,000 to California. It is probable that the yield of New York will be 5,000 bales more than last year, and Oregon the same amount of increase, while Washington and California will have about the same figures as last year, with California's quality below the average.

"Outside these four states there are not more than 2,000 bales of hops grown in the country. About 500 bales of these come from Wisconsin and the others from half a dozen different states.

"The stock of last year's hops is about exhausted and the remainder is selling at the rate of 3,000 bales a month. The hops still held on the coast are principally those which were left over at the breaking up of the Oregon pool, which did not prove to be an altogether satisfactory venture on the part of the growers. There is a small stock constantly left in the market. For instance about 10,000 bales of 1896 and 1897 hops are in the New York warehouses yet, and have sufficient value to have a bearing on the market.

"With these and the hops imported, for about 15,000 bales are brot into the country from Germany annually, the total prospective stock in the fall is 260,000 bales. Last year the beer consumed in this country was 45,000,000 barrels. It will be 47,000,000 barrels this year, and that will mean the consumption of 194,000 bales of hops. Thus, supposing the crop is entirely used and the market conditions are normal, we will have a surplus of 66,000 bales, and we usually export that number, so there will be just enough to go around, and low prices cannot prevail for any continued leugth of time; too many would attempt to take advantage of them.

"The recent warm weather all over this country and in England and Germany has been the salvation of the 1903 crop. Before that time the prospects had been decidedly unfavorable. The vines which were apparently dead have grown in the warm sun, and if the good weather continues the hop men will be pleased.

"The acreage in Washington has been increased this year to a certain extent, without reference to any particular locality, and in Oregon the increase is considerable. The extent of the fields in Oregon would provide for a crop of 100,000 bales, but as large a yield has never been produced.

"Taking all these things into consideration it would seem that we have reason to expect at least good prices the coming season, and certainly no very low mark. The quality of the crop is yet to be determined to a large extent by the weather conditions. Too much warm weather will not be good. The English market will not want so many hops this year, at least judging from the present condition. The crop will be from 450,000 to 500,000 cwt.—two hundred weight to the bale—against 340,000 in 1902, which was a bad year."

Cholera Infantum

This has long been regarded as one of the most dangerous and fatal diseases to which infants are subject. It can be cured, however, when properly treated. All that is necessary is to give Chamberlain's Colic, Cholera and Diarrhoea Remedy and castor oil, as directed with each bottle, and a cure is certain. For sale by J. R. Mathews Drug Co.

Sure Cure For Piles

Itching piles produce moisture and cause itching, this form, as well as blind, bleeding or protruding piles are cured by Dr. Bo-san-ko's Pile Remedy, stops itching and bleeding. Absorbs tumors. 50c a jar at druggists, or sent by mail. Treatise free. Write me about your case. Dr. Bosanko, Philadelphia, Pa. For sale by J. R. Mathews, druggist.

Dairy or Stock Ranch Wanted

If you have a dairy or stock ranch for sale communicate with us. We are having extraordinary success in handling such properties.

HAMILTON & KENDRICK,
Petaluma, Cal.

We spent our money to establish a plant and business that the people needed—we have no "pull" on you. We expect to win solely on our merits. Give us a trial. Ukiah Guarantee Abstract & Title Co.

The Pedigo Washing Machine

Mr. E. Estille is the agent for the Pedigo washing machine, the best machine on the market. Machine on three week's trial. Leave orders at Porterfield's store. tf

The Calpella store sells Ukiah or Petaluma flour at $1.15 full weight. Rolled barley $1.15 per sack.

F. O. STRONG.

WHY WE ARE AGENTS

Here Are Some of the Convincing Facts That Caused us to Take the Agency for the Fulton Compounds, the First Things Known that Cure Chronic Kidney Diseases.

First, let it be distinctly understood that every one of the cases below had been diagnosed by one or more physicians as chronic and incurable; second, note the certainty of the results as shown by the recovery also of the friends they told who were similarly afflicted with supposed incurable kidney diseases.

N. W. Spaulding, President Spaulding Saw Co., San Francisco, had a recovery in his own family and told several others who recovered.

Adolph Weske, capitalist, San Francisco, recovered himself and told two friends who recovered.

Dr. Carl D. Ziele, pioneer druggist, 522 Pacific street, San Francisco, recovered himself and gave it to more than a dozen patients who recovered.

Charles Engelke, editor of the German paper, San Francisco, recovered himself and told it to a number who recovered, one of them being Charles F. Wacker, the Sixth street merchant.

N. M. Wood, editor Wine and Spirit Review, recovered himself and told it to several who recovered, among them being an old-school physician.

Edward Short of the San Francisco Call recovered, also three of his friends, viz: William Martin, Captain Hubbard of the Honolulu route and William Hawkins of the U. S. Quartermaster's Department of San Francisco.

John A. Phelps of the Hotel Repelier, San Francisco, and two of his friends, etc etc

The kidneys are the sewers that strain the poisons out of the system. We can stand the derangement for a short while, but when the interference becomes chronic (permanent), as first explained by Bright, it is only a question of how long before death will ensue. It is then called Brights Disease and incurable. All kidney troubles develop into this form about the 8th to 10th month. The above cases were incurable by all other known means. People having kidney disease should begin at first with the only known thing that will cure it if it has reached the serious stage. Fulton's Renal Compound for Bright's and Kidney Diseases, $1; for Diabetes, $1.50. John J. Fulton Co., 409 Washington street, San Francisco, sole compounders. Send for pamphlet. We are the sole agents for this city.

HOFFMAN'S PHARMACY,
E. B. GIBSON, Prop.

Baseball News

Victory number three was scored by the home ball team last Sunday, and the largest and noisiest crowd of the season was on the bleachers and along the side lines.

Hopland, smarting under the first defeat, came back at the Ukiah lads for a return game with a considerably strengthened lineup, but the boys from the land of hops were destined to go down to defeat a second time.

Ukiah, after the first inning, was badly crippled by the loss of the old reliable "Chief." After rapping out a pretty single which scored Hagans from second, "Chief" stole the second sack. The play was a close one, and the old boy gamely "bit the dirt" and slid. In doing so he turned his ankle, and after a medical examination the limb was discovered to be broken.

This accident put "Chief" out of the game, and Wirt then took his place in the box, while Van Winkle was put at second. The game now looked like easy picking for Hopland, but Wirt held the visitors down to two hits, and brilliant fielding did the rest.

The final score was 6 to 1 with Ukiah on the best end, and a happier crowd never left the home grounds. One of the most noteworthy features of the game was the work of the outfield, that of Porterfield showing especially good.

Van played his usual good game at first and bumped the leather for three nice hits.

Duff did good service behind the bat and little Doc Chalfant at short gathered in all kinds of hard chances.

Next Sundays game will be a hot one. Geyserville comes here with a good fast team and there'll be a hot contest. The home boys are out to win and they want you to come out and root.

Official scorers Briggs and Seawell present the following averages for this week:

Batting—Sanford, 500; Van Voast and Wirt, 454; Hagans, 300; Duff 272; Gibson and Van Winkle, 250; Hughes, 167; Chalfant, 167; George, 98; Lynch and Porterfield, .000.

Fielding—Sanford, Van Voast, Porterfield, Hughes and Gibson, 1000; Duff, 965; Chalfant, 857; Wirt, 813; Hagans, 625; Lynch and Van Winkle 500.

Doings in the Redwoods

PERKINS CAMP, July 28—Thomas Megaw and his force have commenced the trestle work on the new branch railway down the west of the lake. This piece of road, when completed, will tap at least ten million feet of redwood timber and will be logged out this winter.

The horse team gulch will be entirely logged out by the first of September. Ramsey Cook is conductor of the team and his chain tender is Charley Hoe.

Jack Baskerville, foreman of the skidd road, has nearly all the road skidded, and Jack knows just how to do it.

The Mendocino Lumber Company has purchased a large skidder which is now at the boom where it will be used for hauling the heavy logs from the river bottom. For fifteen miles above the boom the bottom of the river is paved with logs.

The Big River Milling Company has put a telephone line from Mendocino to Perkins Camp.

Henry Stauer has bronght four cows up here and is now furnishing milk to the men at a very reasonable rate.

Frank Finear, better known as Portuguese Frank, says his business has improved much since the logging camp is built so near his saloon. Frank is 105 years old and has been an excessive drinker for 80 years. He thinks he will live ten years more. Nigger Nat, also a centenarian, claims that he and Frank were the first white men in the county. The old negro makes this remark in order to distinguish them from the Indians.

The new dance hall is finished and the dance given last Saturday night was a great success. Over two hundred dancers participated in tripping the light fantastic toe. The greater part came up from Mendocino. At midnight a fine lunch was served by Mrs. J. P. Lilley, Mrs. Paul Curless, Mrs. Moore and others. Some of the dancers to mention were J. P. Lilley and wife, Paul Curless and wife, C. P. Dustin and wife, R. S. Perkins and wife, George Hoe and wife, Percy Daniels and wife, A. S. Patton and wife, Mr. Markle and wife, A. Finstrum and wife, Joe King and wife, Tom Megaw, Minnie Brown, Joe Wassen, Emily Brown, C. R. Perkins, Alpha West, Elias Knudson, Carrie Brown, P. S. Cunningham, Elizabeth Gray, R. B. Funk, Lottie Ryan, Joe Brown, Ruby Ryan, R. Ratter, Annie Brown, Albert Colburn, Rosie Thomas, Myron Thomas, Rosie Stauer, Eugene Bailey, Mayme Bettencourt, R. H. and Callie Coombs, Paul Rudd, Julia Smith, J. R. Thompson, Annie Staner, Geo. Donnell, Minnie, Rose and Ed Wainright, F. W. and Henry Klinkie, Mamie and Lizzie Meyer and others too numerous to mention. Timothy Mulligan, violinist, and W. H. Hodghead, guitar, were the musicians. J. R. THOMPSON.

Hair Splits

"I have used Ayer's Hair Vigor for thirty years. It is elegant for a hair dressing and for keeping the hair from splitting at the ends."—J. A. Gruenenfelder, Grantfork, Ill.

Hair-splitting splits friendships. If the hair-splitting is done on your own head, it loses friends for you, for every hair of your head is a friend.

Ayer's Hair Vigor in advance will prevent the splitting. If the splitting has begun, it will stop it.

$1.00 a bottle. All druggists.

If your druggist cannot supply you, send us one dollar and we will express you a bottle. Be sure and give the name of your nearest express office. Address, J. C. AYER CO., Lowell, Mass.

Gualala Gatherings

GUALALA, July 23.—Our school opened last Monday with Miss Ollie Hargrave as teacher.

The Sea Side school also opened with Miss Amy Hargrave as teacher. Both these young ladies come highly recommended and are among the most successful teachers of this county.

The steamer Scotia sailed from here yesterday with quite a few passengers.

We noticed P. B. Westerman of Ukiah in our midst Sunday.

Our boys are practicing very faithfully for a baseball game in the near future and we hope they will be victorious. COMRADES

Attention!

We have opened an office in the Union Ferry building for the accomodation of the traveling public. Hold your checks until you reach the city and you will receive prompt service. Round trip tickets 50 cents.

S. F. TRANSFER CO.,
A. M. Duncan, Man'g'r
Main office, 118 Ellis St.
Tel. Main 505. my15-3mo

FOR SALE

1½ acres of land, eight room house, two-story barn, good well of water, all conveniences, for $750 or will rent for $100 per year. ½ mile west of asylum bridge. Apply to D. G. Coy on premises, or by mail.

The desperate escaped Folsom convicts are poor riflemen, as out of 150 shots fired at the battle of Pilot Hill they scored 150 misses.

"WILFUL WASTE

MAKES WOEFUL WANT."

That old copybook maxim finds its most forceful application in the waste of vitality, which is called "burning the candle at both ends." A woman is often tempted beyond her strength by domestic or social demands. Some day she awakens from this waste of strength to the woeful want of it. She has become weak, nervous and miserable.

For weak, nervous, run-down women, there is no better tonic and nervine than Dr. Pierce's Favorite Prescription. It restores the appetite, quiets the nerves and gives refreshing sleep. It cures local diseases peculiarly womanly which undermine the general health. It makes weak women strong, sick women well.

"No doubt you have forgotten me, but after you read my letter you will remember me," writes Mrs. Annie E. Moring, of 238 7th Avenue, S. W., Roanoke, Va. "In the year 1897, I wrote to you for advice, which you gave me free of charge. When I wrote to you I was a wreck; I could not walk straight for pains in my abdomen; could not sit down, lie down, or get any ease at all. I had what was called the best doctor here, but did not get any better until I went through a course of your medicine. I took eight bottles each of 'Favorite Prescription' and 'Golden Medical Discovery,' and ten bottles of the 'Pleasant Pellets.' I tell you the medicine made a cure of me."

Weak and sick women are invited to consult Dr. Pierce, by letter, *free*. All correspondence is held as strictly private. Address Dr. R. V. Pierce, Buffalo, N. Y.

Dr. Pierce's Pellets cure biliousness.

UKIAH MERCANTILE CO'S.

REMOVAL SALE!

WE do not believe in the policy of advertising a so-called "sale" under ordinary conditions, as it is too often simply an unscrupulous effort to induce people to pay big profits when they are led to believe they are getting bargains. But we will positively prove what we advertise, for this is an extraordinary event, resulting from the necessity of moving on Aug. 1st into the new and commodious store of I. Rudee.

Beginning July 1st

and continuing thru the entire month we will dispose of at greatly reduced prices our complete stock of

HIGH GRADE FURNITURE

Oak Bedroom Sets, Extension Tables, Stand Tables, Sideboards, Chiffoniers, China Closets, Bookcases, Cupboards, Parlor Furniture, Onyx Tables, Chairs, Mattresses, Springs, Pillows, Laces, Draperies, Carpets, Mattings, Linoleums, Baby Carriages, Rugs, Couches, Wall Paper, and numerous other articles of useful household furniture.

It is just the time to start to housekeeping, as it will cost you much less to buy of us during the month of July than at any other time or place. Don't forget this opportunity. Nothing like it ever before offered the public. Our place of business is on

State St., One block South of the Grand

UKIAH MERCANTILE COMP'Y

DAVID SCHWENK

(SUCCESSOR TO C. F. REDNALL)

Is prepared to supply everything needed in the harness and saddlery line at ressonable prices. Anything you want made to order and satisfaction guaranteed. Full stock of everything on hand.

Give Him a Trial Order

RUNNING AGAIN IN FULL BLAST.

ORR & EVANS

The Architects

Have their new planing mill in operation again and are ready to turn out work more promptly than ever.

Plans drawn and estimates furnished. Bills of lumber and all kinds of mill work on short notice. Shingles shakes and anything in the line of wood work.

Lunches and Punches Served at Your Home

XXX Steam and Rainier Beer on Draught

TELEPHONE, NO. 20

THE PALM SALOON

AND OYSTER GROTTO

Latest Sporting News Received and Displayed Here
Headquarters Ukiah Baseball Club

HARRY P. SIEMS, Proprietor

A NEW MACHINE

Charlton & Son have purchased a new Spindle Cutter of the latest improved pattern and are able to make old wagon spindles as good as new. This is the only machine in town. Bring around your old wagons and have them fixed up as good as new.

Hay For Sale

On the Foss ranch, Hopland, 150 tons alfalfa hay.

Also one hay press nearly new will be sold cheap.

Three large yearling colts.

100 stock hogs.

Apply to HENRY GIBSON, Foreman.

Tourist Cars East

VIA

Southern Pacific Lines

Personally Conducted. Quickest Time, Cheapest Rates. Your choice of a dozen routes. Through cars to Portland, Los Angeles, Salt Lake City, Omaha, Denver, Kansas City, St. Paul, Minneapolis, Chicago, St. Louis, Louisville, Cincinnati, Memphis, El Paso, San Antonio, Houston, New Orleans, Montgomery, Atlanta, Washington, D. C.

Remember, these cars run through to the above cities without a change from Oakland and San Francisco.

For additional information concerning the above service, write, C. T. Forsyth, Division Passenger Agt., 468 10th street, Oakland, Cal.

The GREAT EASTERN BARGAIN HOUSE

Has Just Removed to

Next Door to Grand Hotel

To-Morrow, Saturday,

At 8 o'clock, the Great Eastern Bargain House will begin to sell out the balance of its stock of merchandise at much lower prices than before.

REMEMBER THE PLACE---
NEXT DOOR TO GRAND HOTEL

I. RUDEE & CO.

Report of PUBLIC ADMINISTRATOR

—OF THE—

County of Mendocino State of California.

To the Hon. J. Q. White, Judge of the Superior Court of the County of Mendocino, State of California.

John Taylor, Public Administrator of the County of Mendocino, State of California, respectfully makes this return of all estates of decedents which have come into his hands for the term commencing Jan 1, 1903, and ending June 30, 1903, in pursuance of the provisions of Section 1736 of the Code of Civil Procedure.

Date 1903	Name of Decedent	Approximate Value of Estate as far as Ascertained	Money Which Has Come Into The Hands Of The Administrator	Fees and Expenses Paid by Administrator	Balance Of Money In Hands Of Administrator	Money in County Treasury	Money on Deposit to Credit of Estates of Decedents	Property Exclusive of Money in Hands of Administrator
Jan. 16th	Frank McGuire	$ 1824.15	$1824.15	$290.00	$1533.25		$1588.25	
" "	M. Furtwangler	542.60	142.60	94.30	48.30		48.30	400.00
" "	L. P. Vanderlip	450.00		6.00				450.00
" "	J. T. Rogers	1407.50	980.00	6.00	974.00		974.00	
" "	Wm. Siewers	275.15	25.15	21.70				250.00
" "	J. J. Butler	646.10	395.02	6.00	389.02		389.02	
" "	A. Gustofson	127.20	127.20	81.00	46.20		46.20	
" "	Ellen Balcock	1853.50	1853.50	291.00	1062.50		1062.50	
" "	Peter Smith	1125.35	1125.35	288.25	836.10		836.10	
" "	Chris Larsen	292.65	92.65	31.00	61.65		61.65	200.00
" "	Geo. Bell	241.25	241.25	6.20	235.05		235.05	
" "	Wm. Russell	578.20	189.95	121.00	68.95		68.95	388.25
" "	Samuel Graham	641.45	564.95	117.10	467.85		467.85	
" "	C. Bertolozzi	101.50	101.50	31.00	70.50		70.50	
" "	Peter Koski	172.50	192.50	73.75	118.75		118.75	
" "	J. H. G. Pelsing	1271.35	1271.25	373.95	897.30		897.30	
" "	L. P. Vanderlip	430.00						430.00

STATE OF CALIFORNIA, } ss
COUNTY OF MENDOCINO

John Taylor, being duly sworn, deposes and says: That he is the Public Administrator of the County of Mendocino and that the foregoing is a full, true and correct return of all estates of decedents which have come into his hands for the estates hereinbefore named. That he is not, and was not, at any time interested in the expenditures of any kind made on account of any estate he administers nor is he associated in business or otherwise with anyone who is so interested.

JOHN TAYLOR.

Subscribed and sworn to before me this 30th day of June, 1903.

[SEAL] W. P. THOMAS, Notary Public.

A LITTLE NONSENSE.

The Effects Tommy's Thoughts Had on His Teacher.

"I don't want to seem conceited," said the young schoolma'am, "but really, you know, my room has a very good reputation, of which up to yesterday I was extremely proud. The parents of my pupils regard me very favorably, I know, but as for myself my pride has received its fall.

"I was dining last night with a friend whose little boy is a pupil of mine. The little fellow was trotted away to bed as soon as dinner was over. Just then my friend's brother came in and met Tommy in the hall.

"'Teacher's in there,' I heard Tommy whisper loudly to his uncle.

"'Is she?' was the response. 'Well, what do you think of her, Tommy?'

"'Oh, she's well enough in her way,' was the serious reply, 'but sometimes she is awfully stupid. She can't remember anything. Why, day after day she has to get the kids to repeat things that have been told to her the day before and every day for a month.'

"And now," said the teacher ruefully, "I actually feel embarrassed as I stand before my class, for if Tommy has such queer ideas about me what thoughts may not go tumbling about in those busy little brains as the children sit there so quietly!"—New York Times.

Had a Vacation.

"Did you hear the lecture last night?"

"No; my wife is visiting her mother."

Paid What He Could.

Everbroke — I want to pay you something on account.

Tailor (rubbing his hands)—Ah, I'm glad to see you.

Everbroke—Yes, I want to pay you a compliment on your artistic way of dunning. Sh—not a word—you deserve it. Good morning.—Kansas City Journal.

The Cards Are Out.

Miss Sweet—Mr. Jollie took me for a Vassar graduate when he first met me.

Mr. Batcheller—Strange! That wasn't at all what I was inclined to take you for.

Miss Sweet—No? What then?

Mr. Batcheller—My wife.—Philadelphia Press.

In the Mountains.

City Visitor (who is a physician)—Give your husband one spoonful every hour and just let him keep still.

Moonshiner's Wife — Not ef I knows myself, stranger. He'd never hev got them tremens ef he hadn't been keepin' still.—Atlanta Constitution.

Personal Experience.

Crittick—Is this the poem you submitted to the editor?

Poet—Yes.

Crittick—Why, its feet are all wrong.

Poet—Perhaps so, but the editor's weren't. I got one of them all right.—Philadelphia Public Ledger.

An Explanation.

"Why is it that wealthy people become so cold and cynical?"

"They don't necessarily," answered Mr. Cumrox. "They have their enthusiasms. The trouble is that a rich man can't admire anything without being solicited to buy it."—Washington Star.

As It Is Spoke.

She—You say your automobile has been acting strangely all day?

He—Yes; it has stopped I don't know how many times.

She—And what are you putting the oil on it for?

He—To stop it stopping.—Yonkers Statesman.

Or Greediness.

"Yes, Halwood, I shall marry an economical girl."

"What do you call an economical girl?"

"Why, one that would rather have her candy in a paper bag than a fancy box because you get more."—Chicago News.

LIVING FROM HAND TO MOUTH.

It Means Starvation for Some.

An eminent physician of this city recently said: "Very thin people live from hand to mouth, and have little reserve for emergencies." Of course we know of persons whose nature it is to be thin—"born that way," some say, but there is a healthy standard by which a person who *knows himself* can gauge his good health or poor health. If for any reason he or she is below his or her normal weight, then it is wise to look out for trouble. In case the germs of grippe, typhoid, or consumption gain an entrance to the body they find a fertile field and develop immediately. We can only compare this sudden taking on of disease germs by the thin body, to the fertile field which lays fallow until an unfortunate wind carries the seeds of some wild and worthless plant there and they quickly root and flourish. Almost any grave change in health is at once betrayed by the loss of flesh, which shows most often in the face. This condition almost always co-exists with impoverished blood. A gain of flesh up to a certain point means a rise in other essentials of health; the red corpuscles of the blood are increased, and the color improved. When persons find themselves losing weight they should heed the warning, and use the proper means in time before disease fastens on them. A tonic alterative is needed to digest and assimilate the food.

Cod-Liver Oil was the old fashioned remedy for a run-down system, or a chronic wasting disease. The digestion of the oil is a task for the healthiest stomach, and sensitive stomachs rebel against it. A great improvement in the means employed for the benefit and cure of such cases is Dr. Pierce's Golden Medical Discovery, which maintains the nutrition of the body by enabling the person to eat, retain, digest and assimilate food. It overcomes indigestion if present, soothes the cough, and, by its alterative properties, cleanses the blood. All the organs therefore are fed on pure, rich blood; and the person using the "Golden Medical Discovery" gains in flesh and strength. Fever, night-sweats, headache, are dispelled. It is just the remedy for the Consumptive, for the victim of Catarrh of the Lungs, or the sufferer from Bronchitis.

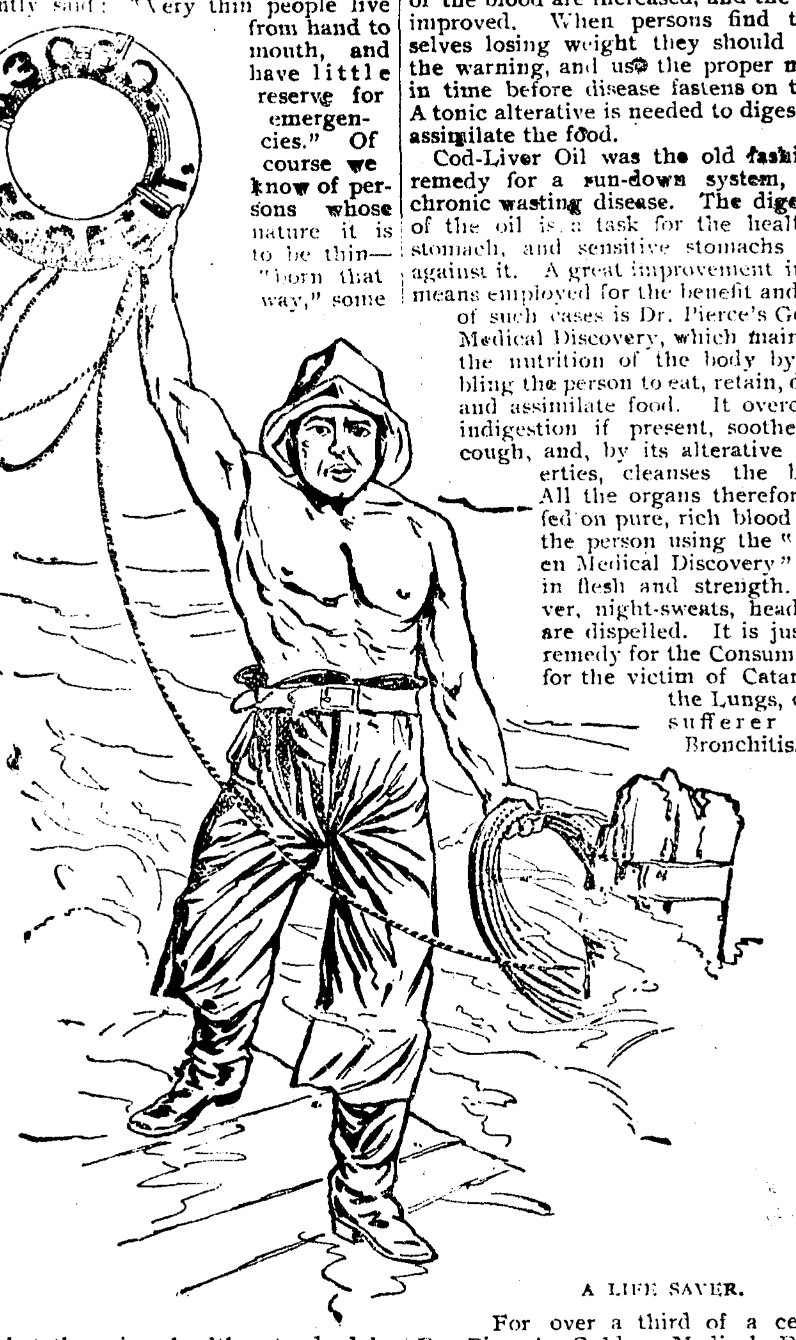

A LIFE SAVER.

For over a third of a century Dr. Pierce's Golden Medical Discovery has been in common use in this country, been taken by thousands of people and has cured thousands as our file of testimonials will prove—yet no one ever heard of its harming a single person. That is because it is made of purely vegetable ingredients—is scientifically prepared in the Medical Laboratory of the World's Dispensary, at Buffalo, N. Y., under the supervision of Dr. R. V. Pierce.

$3,000 FORFEIT will be cheerfully paid in lawful money of the United States, by the undersigned, proprietors of Dr. Pierce's Golden Medical Discovery, if they cannot show the original letters and signatures of every testimonial among the thousands which they are constantly publishing attesting the superior curative properties of their several medicines, and thus proving the genuineness and reliability of all the multitude of testimonials volunteered by grateful people, in their behalf.

Mr. Roy A. Reed, of Casper, Wyoming, writes: "For eight years I had catarrh of the throat in the very worst form; could hardly speak above a whisper for two years. Tried nearly a dozen patent medicines without relief. I was so discouraged that I just about decided catarrh could not be cured with any medicine. My father, however, advised me to try Dr. Pierce's medicines before giving up. I followed his advice and commenced using the medicine on the twentieth of December. I was surprised to note the result of the first month's treatment. After using six bottles of Dr. Pierce's Golden Medical Discovery, I was perfectly cured. It has been months since I took the last medicine, and I have not had the least return of my trouble. I have felt beetter during the past two months than for seven winters previous to this time."

Mrs. Lydia James, of Ogdensburg, Wis., writes: "In regard to your medicine will say that the 'Golden Medical Discovery' is a God-send to suffering women. I was sick in bed with liver complaint and kidney disease and fever when I began to take Dr. Pierce's Golden Medical Discovery. In ten days' time I was so I could begin to get around the house, and gained right along. After that, took about five bottles of it and am sure I would have been in my grave by this time had it not been for this remedy. I would advise all suffering women to use Dr. Pierce's medicines."

Mrs. Robt. Lambden, of Havana, N. Dak., Box 94, writes: "No one can tell how much I suffered with my leg. It was so bad for a year I could hardly walk around to do my work, and at times couldn't even bear the weight of a sheet over me at night, but your medicines cured me. My leg is quite well again. After I had taken two bottles of Dr. Pierce's Golden Medical Discovery, I began to feel very different and kept getting better. Took nine bottles of 'Golden Medical Discovery,' also used Dr. Pierce's All-Healing Salve, and now my leg is as well as it ever was. Am willing every one should know what good your medicines have done, and would advise any one suffering as I did to try the same treatment. I think and feel sure it will help them."

THE REASON.—There is no medicine equal to Dr. Pierce's Golden Medical Discovery, for purifying the blood. It carries off the poisons which contaminate the life fluid. It increases the activity of the blood-making glands and gives the body an increased supply of pure, body-building blood. It builds up the body with sound, healthy flesh instead of flabby fat, promotes the appetite, feeds the nerves, and so gives to weak, nervous people vitality and vigor.

There is no alcohol contained in "Golden Medical Discovery," and it is absolutely free from opium, cocaine and all other narcotics.

World's Dispensary Med. Ass'n, Prop's,
663 Main St., BUFFALO, N. Y.

FASHION LIVERY & FEED STABLES

Opposite the Grand Hotel.

State Street, - - Ukiah Ca.

J. H. SMITH, Prop.

Good Turnouts for hire—Double and Singleteams, and Saddle Horses. The best of caregiven to transient stock. Teams furnished with or withoutdrivers. Your patronage is solicited, and satisfaction guaranteed. 79-tf

Telephone connection with the Mendocino Asylum.

John Desmond's

North of Court House **Coffee Kitchen** North of Court House

Meals Served At All Hours

From 6 a. m. to 9 p. m.

Now open and ready for Business. We keep only the Best Coffee.

VISIT DR. JORDAN'S GREAT **MUSEUM OF ANATOMY**
1051 MARKET ST., SAN FRANCISCO, CAL.
(Between Sixth and Seventh.)

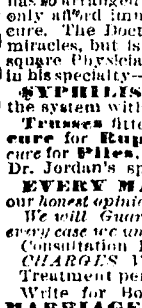

The largest Anatomical Museum in the World.
Greatest attraction in the City. A wonderful sight for visitors.
Weaknesses, or any contracted disease, **positively cured** by the oldest Specialist on the Pacific Coast. Established 36 years.

DR. JORDAN—PRIVATE DISEASES

Young men and middle aged men who are suffering from the effects of youthful indiscretions or excesses in maturer years. Nervous and physical **Debility, Impotency, Lost Manhood** in all its complications; **Spermatorrhoea, Prostatorrhoea, Gonorrhoea, Gleet, Frequency of Urinating, etc.** By a combination of remedies, of great curative power, the Doctor has so arranged his treatment that it will not only afford immediate relief, but permanent cure. The Doctor does not claim to perform miracles, but is well known to be a fair and square Physician and Surgeon, pre-eminent in his specialty—**Diseases of Men.**

SYPHILIS thoroughly eradicated from the system without the use of **Mercury.**

Trusses fitted by an Expert. **Radical cure for Rupture.** A quick and *radical cure* for **Piles, Fissure** and **Fistula**, by Dr. Jordan's special painless methods.

EVERY MAN applying to us will receive our *honest opinion* of his complaint.

We will Guarantee a POSITIVE CURE in every case we undertake.

Consultation FREE and strictly private. *CHARGES VERY REASONABLE.* Treatment personally or by letter.

Write for Book, **PHILOSOPHY OF MARRIAGE.** MAILED FREE. (A valuable book for men.) Call or write

DR. JORDAN & CO., 1051 Market St., S. F.

Free Bicycle

OR WATCH, to the person, (or persons) guessing the number of answers we will receive to this advertisement. Send us 25 cents for a useful novelty and make a guess Money back if not satisfied. We want more agents to sell our goods.

HOUSEHOLD SUPPLY CO.,
475-476 Heyward Building S. F.

Consign or Sell your Produce to

Dennison, Fieweger & Co.,

No. 117 Sacramento St.,
San Francisco, Calif.

We transact a Commission business.
We buy various products.
We fill orders for farm supplies.
We make advances on consignments.
We guarantee a square deal.

Handlers of
Dried Fruit, Wool, Hops, Seeds,
Beans, Grain, Nuts, Honey, Etc.
Correspondence solicited.
Send samples, we will make offers.
Send for stencil.

For Sale Great Sacrifice For Sale

We have for sale a block of stock in the

PACIFIC COAST LUMBER & FURNITURE MFG. CO

of Berkeley, Cal.

Company's price $100 per share. Our client must have money and will sell in lots to suit at $35.00 per share. FREEMAN, PERRY & CO., 930 Market St., San Francisco

FREEMAN, PERRY & CO.

Stock and Bond Brokers

Dealers in City and County REAL ESTATE

Ranches, Farms and timber lands bought and sold.

—LIST YOUR PROPERTY WITH US—

930 MarketStreet San Francisco

Assessment Notice

UKIAH OIL DEVELOPMENT COMPANY. Location of principal place of business, San Francisco, Cal. Location of works Mendocino county, Cal.

Notice is hereby given, that at a meeting of the Board of Directors, held on the 14th day of July, 1903, an assessment (No. 3) of five (5) cents per share was levied upon the capital stock of the corporation, payable immediately, in United States Gold Coin, to the Secretary, at the office of the Company, Room 25, 26 Montgomery St., San Francisco, California.

Any stock upon which this assessment shall remain unpaid on the 22nd day of August, 1903, will be delinquent, and advertised for sale at public auction; and unless payment is made before, will be sold on Saturday, the 12th day of September 1903, to pay the delinquent assessment, together with costs of advertising and expenses of sale.

By order of the Board of Directors.

J. L. COOKE, Secretary.

Office: Room 25, 26 Montgomery St., San Francisco, California. 5t

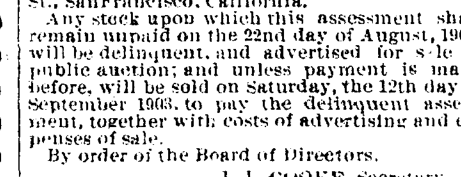

Trade-Mark Dr. Kellett's Oil of Eden — Trade-Mark Sweet Spirits of Eden.

Rheumatism, Liver and Kidney Troubles are positively cured with *Kellett's Oil of Eden and Sweet Spirits of Eden.* For proof of truth call or send to

ANY DRUGGIST IN UKIAH

For sale at all drug store

School Bond Election Notice.

NOTICE IS HEREBY GIVEN TO THE ELECTORS of Whitney school district, in the County of Mendocino, and State of California, that, in accordance with the provisions of the Political Code of the State of California, as set forth in Section 1880, to and including Section 1888, of said Code, an election will be held on the 25th day of July, A. D. 1903, at the public school house in said Whitney school district, at which time will be submitted to the electors of said district the question of issuing bonds of the district and selling the same for the purpose of raising money for purchasing school lots, and for building or purchasing one or more school houses in such district, and furnishing the same.

The polls will be opened and the election held at the school house in Whitney school district, on the 25th day of July, 1903, and the polls will be open from sunrise of said day until 5 o'clock p.m. of said day.

W. D. Conner, C. C. Lambert and Ed Bickford will act as judges of said election to conduct the same.

The amount of bonds to be issued is Five Hundred Dollars, of the denomination of one hundred dollars each, and to bear interest at the rate of seven per cent per annum.

Said bonds are to be numbered consecutively 1 to 5, inclusive, and are to mature as follows, to-wit:

1 to —, inclusive, 1 year from date.
— to —, inclusive, 2 years from date.
— to —, inclusive, 3 years from date.
— to —, inclusive, 4 years from date.
— to —, inclusive, 5 years from date.

Said election will be held in conformity with the provisions of the Political code of California governing such elections.

W. J. SHIELDS,
W. F. McCLURE,
Trustees of Whitney School District.

Dated July 3, 1903.

Order To Show Cause.

IN THE MATTER OF THE ESTATE OF John Draffin, Deceased.

In the Superior Court of the County of Mendocino, State of California.

Wm. H. Draffin, the administrator of the estate of John Draffin, deceased, having filed his petition herein, duly verified, praying for an order of sale of all the real estate of said deceased, for the purposes therein set forth:

It is therefore ordered, by the Judge of said Court, that all persons interested in the estate of said deceased appear before the said Superior Court on

MONDAY, THE 10th DAY OF AUGUST, 1903,

at 10 o'clock in the forenoon of said day, at the court room of said Superior Court, in Ukiah city, Mendocino county, Cal., to show cause why an order should not be granted to the said administrator to sell all the real estate of said deceased at private sale, and that a copy of this order be published at least four successive weeks in the DISPATCH-DEMOCRAT, a newspaper printed and published in said Mendocino County.

J. Q. WHITE, Judge

Dated July 2, 1903.

Delinquent Notice

MENDOCINO COAST OIL CO. LOCATION of principal place of business, San Francisco, California.

NOTICE—There are delinquent upon the following described stock on account of Assessment No. 2 levied on the 2nd day of June, 1903, the several amounts set opposite the names of the respective shareholders, as follows:

NAME	CERT	SHARES	AM'T
H. L. Cook	5	10	.60
H. L. Cook	25	550	33.00
H. L. Cook	35	1583	94.98
A. N. Jacob	9	200	12.00
O. M. Brennan	10	100	6.00
O. M. Brennan	11	100	6.00
O. M. Brennan	12	100	6.00
O. M. Brennan	13	100	6.00
O. M. Brennan	14	100	6.00
O. M. Brennan	16	50	3.00
A. S. Cooper	38	500	30 00
Joseph Bien	46	220	13.20

And in accordance with law, and an order of the Board of Directors, made on the 2nd day of June, 1903, so many shares of each parcel of such stock as may be necessary will be sold at public auction at the office of the company, 223 Montgomery St., San Francisco, California, on Monday the 10th day of August, 1903 at the hour of 10 o'clock a. m., of said day, to pay delinquent assessments thereon, together with costs of advertising and expenses of sale.

ERNEST ADELSDORFER,
Secretary of the Mendocino Coast Oil Company.
Office: 223 Montgomery Street, San Francisco California. j24-3t

The Dispatch-Democrat

J. B. SANFORD.

Subscription — $2.50 per year.

ADVERTISING RATES—Legals, $1.50 per square, first insertion; $1.00 each subsequent insertion. | COMMERCIAL RATES—20 cents per inch each insertion.

A CONUNDRUM FOR IMPERIALISTS

When a citizen or subject of a foreign country emigrated to the United States, declares his intention to become a citizen of this country, one of the prerequisites to his being admitted to citizenship, is, a forswearing of allegiance to the country whence he came; which act carries with it the taking of an oath of allegiance to this country.

Here's a conundrum: By acts of Congress approved by the President and affirmed by the Supreme Court, the Philippine islands have been constituted territory belonging to the United States, but the natives of those islands are denied citizenship in and of the United States. Now, when a Filipino leaves the islands, comes to the United States, and declares his intention to become a citizen of this country, to what country and government would he forswear allegiance? Don't let all the imperialists answer this at once, they might have to repent their rashness. Some will say, "he would not be required to forswear allegiance because he is already under allegiance to the United States." Is that so? Well, how can one be under allegiance to this republic and not be a citizen thereof? Let some logician among the imperialists answer this question. Others will say, "The Filipino would not be admitted to citizenship, as he would be an ineligible alien, as is a Chinaman or Japanese emigrated to this country." Go slow brother imperialist. How can a resident property owner and taxpayer in territory belonging to the United States, be an alien ineligible to citizenship in and of the United States? Yet other imperialists will say: "While in the Philippines, the loyal Filipino was subject to the government of Governor Taft as the representative of the United States authority; and, when such a one comes to the United States and takes up his abode here as a citizen, he would only be required to take the oath to support the constitution and obey the laws of this country." Have it so, if you will, bnt tell us how could a Filipino in the Philippines be a loyal Filipino without having taken the oath of allegiance to our government, and how can such oath be taken without swearing to respect, uphold and defend the constitutiou and obey the laws of the United States? And does not the taking of such oath constitute one a citizen of the United States?

The writer does not understand that there is a constitution of the Philippine islands, framed and adopted by a Filipino convention; or, that Governor Taft is a ruler to whom the Filipinos have sworn allegiance. Then, in all seriousness, will some good imperialist please define the political and national status of the Filipino in the Philippines, and what it would be, did he emigrate to the states and become a permanent resident? To a "man up a tree," it appears that in the Philippines the Filipino is a citizen of the Philippine Islands, subject to the government of one Taft, a citizen of the United States. Did he come to the States he would still be a citizen of the Philippines, resident in the United States.

But, query: Would he still be subject to, that is, under allegiance to the government of Taft or his successor; or, to what and to whom would he give allegiance? This offers an interesting problem. Who will solve it?

JOHN AUBREY JONES.

AN ARTICLE in the San Francisco Bulletin of last Sunday, which first appeared in a Sacramento paper, said: "It is rumored here (i. e., at Sacramento) that the next meeting of of the Board of Managers of the Mendocino State Hospital, located at Ukiah, will witness a revival of the King-Niles imbroglio and that a more than lively session may be expected." The article then goes on to rehearse something of the trouble between Superintendent King and ex-Steward Niles, the latter of whom was forced to resign or be fired out bodily. The article was evidently inspired by one of the little Niles faction, in which may be counted Managers Ben. Fehneman and A. Truman. Continuing the Bulletin article says: "At all events the story goes that Superintendent King is determined to install a man named Handy in the vacant stewardship, and that he has already appointed him, but the appointment has not as yet been confirmed by the Board of Managers and the possibility exists that he will not be confirmed."

Of course Fehneman and Truman will try to make trouble about the confirmation of Handy, whom the Superintendent had a perfect right to appoint, because their whole business on the Board seems to be to antagonize Dr. King and the other three members, Hockheimer, Martinelli and Templeton. But when Fehneman and Truman pretend that their opposition to Fred Handy arises from the alleged fact Handy had taken an active part in local politics, "it is to laugh." Everybody about Ukiah knows that Ed. Niles, the pet of Fehneman and Truman, was sent here and forced upon Dr. King as steward for the special purpose of doing politics locally, and that he did take an active hand in local politics in such a manner as to make himself obnoxious to all the better element of his party, as well as a hiss and a by word among the general public. Now, for Fehneman and Truman to sanctimoniously pretend that they don't want a man for Steward because he has taken a hand in local politics, is the very cream of richness, as well as quintessence of gall. But the fact is, and these two Managers know it, that Fred Handy has taken no hand in recent local politics. When Maurice M. Estee was appointed a United States Judge for the Hawaiian Islands, Fred Handy, who then held a responsible position at the asylum, resigned to accept the appointment as U. S. Deputy Clerk in Judge Estee's court. After holding that position to the perfect satisfaction of all concerned for several months, the close confinement proved not best for his health and he was appointed Deputy U. S. Marshal. A few weeks ago he came home on his vacation to visit his parents and other relatives and was persuaded to accept the position of Steward at the asylum. He was not in the United States during the last campaign nor for many months before. But Ed Niles was here, and he was doing factional politics under the dictation of Ben Fehneman and his little coterie of henchmen.

Fred Handy is known to be a thoroly competent man, and that is the kind of servants the state needs in its business. THE DISPATCH is a Democratic paper and the State Hospital is entirely under Republican management, but we cannot permit such misrepresentations as are inferrable from the Bulletin article to go unnoticed.

WE CALL the attention of our readers who are engaged in farming and stock raising to an article in this weeks issue under the head of "Utilizing our Resources." The time has almost come when Mendocino county should broaden out in the development and fuller utilization of her natural resources. We are inviting people to settle within our borders and we, who have been here long enough to know something of our possibilities, ought to take the lead in such enterprises as will fully demonstrate them to new comers. There is much land in this county which will grow alfalfa luxuriantly with irrigation. Many such locations are not convenient to a full supply of water flowing in streams. But nearly everywhere in the valleys water can be had by pumping. But some will say that pumping is slow and expensive. But science has made it easy and cheap. An electrical power plant located upon a convenient branch of Eel River, and run by water power can be made to furnish power, not only for unlimited pumping, but to run all the machinery and lights that will be needed in the eastern half of the county for years to come. Some of the streams emptying along the coast can be similarly utilized. It pays to raise alfalfa and it pays to irrigate it. It pays to raise fruit and vegetables in your own community, instead of importing them. And irrigation will work wonders in developing the country.

The Folsom Prison Escape

Last Monday morning thirteen desperate convicts at Folsom State Prison, by preconcerted arrangement, rushed into a room where Warden Wilkinson and some officers and guards were holding a consultation, and brandishing knives, ordered them to surrender. Guards Cotter and Cochrane resisted and Cotter was killed and Cochrane despeately wounded. The convicts then forced the Warden and officers to go to the prison armory, where they took all the arms and ammunition they wanted, destroying the rest. They left the prison taking their prisoners with them. Before going far, Warden Wilkinson and Captain of the Guard Murphy gave out and were allowed to return. The alarm was soon given and telegrams were sent in every direction. Posses were organized, Companies of the National Guard were called out, special trains charted and every possible step taken to recapture the escapes. The convicts kept the captured guards with them and took the road for Pilot Hill. On the way they took possession of a wagon and four-horse team. At Pilot Hill they looted a store of large quanities of provisions, and then went on. A mounted posse was close behind them, and they were soon over taken a short distance from Pilot Hill. A battle ensued in which one convict was killed and one slightly wounded. The pursued then abandoned the wagon and the road, and night coming on the pursuit was hindered until morning. During the night, or early Tuesday morning, the convicts released the balance of their prisoners. The convicts were seen Tuesday morning in the neighborhood of Cool. They were robbing farm houses as they went and great excitement prevails thruout the hills. The names of the escapes were:

J. J. Allison; San Joaquin; robbery; four years.

Frank Case; Los Angeles; robbery; life.

Edward Davis; San Francisco; robbery; thirty-three years.

Ray Fahey; Sacramento; robbery life.

Harry Eldridge; Alameda; robbery; thirty years.

R. M. Gordon; Sacramento; robbery; forty-five years.

Fred Howard; Sacramento; robbery; fifteen years.

Frank Miller; Fresno; burglary; twelve years.

Joe Murphy; Contra Costa; robbery; fourteen years.

James Roberts; San Francisco; robbery; twenty years.

Albert Seavis(colored); Sacramento; robbery; life.

Joe Theron; San Francisco; robbery; life.

J. H. Wood; San Francisco; robbery; life.

Those captured by the convicts were:

Thomas Wilkinson, the warden.
Harry Wilkinson, stenographer.
J. J. McDonough, the overseer.
R. G. Murphy, captain of the guard.
C. H. Ward, chief engineer.
W. J. Hopton, guard.
Jack Klenzendorf, guard.
L. S. Ventrees, guard.
James Dolan, night watchman.
Guy Jeter, quarry foreman.
Tony C. Brown, stage driver.
Daniel Foster, farmer.
Ben Stotman, farmer.

The news Wednesday afternoon was that the convicts were entirely surrounded in a gulch near Greenwood, Eldorado county. Later news, however, indicates that their exact locality is not known by the pursuers. They seem to be laying low and hiding in the brush. As they are dressed in citizens clothing it is hard to distinguish them from pursuers who are scattered all thru the hills in parts of Eldorado and Placer counties.

Reliable News Wanted

The Chronicle has had the poor Pope dead half a dozen times, and the Bulletin says the strikers have the Fort Bragg mill practically shut down.—Fort Bragg Advocate.

Will the Advocate please tell us whether or not there is a strike on at Fort Bragg? If there is, no doubt Brother Cavanagh could enlighten us as to its present status. We don't know whether the San Francisco papers are to be relied upon or not. They tell the country that there is a strike in progress at Fort Bragg. Is there?

Lost—Tuesday evening a lady's silver watch and pin. Finder please leave at Porterfield's store and receive reward.

Additional Local

Ex-supervisor Flanagan came over from Mendocino Thursday.

Hop picking will begin in Sonoma county about September 1st.

A $400 Franklin piano for sale by L. M. Barrett. Price $250. Nearly new.

It is reported that there a number of cases of typhoid fever at Santa Rosa.

Mrs. L. M. Barrett has a few Japanese fern balls which she will sell cheap.

Mrs. L. M. Barrett has a choice collection of Rex begonias which must be sold in the next ten days.

Wanted—A girl to assist in doing house work for a small family. Inquire at Dr. A. N. Copsey's.

An earthquake of considerable violence was felt at various points in the Sacramento valley last Friday.

Mrs. R. F. Petry returned to her home in Alameda Sunday after a two weeks visit with relatives in this city.

For every thousand suits for breach of promise to marry, at least .999 are brot by women. Why is this thus?

There is an apparently authentic rumor that a new Democratic daily evening paper is to be started at Santa Rosa.

Miss Laura Case, of this place, was called to San Francisco yesterday on account of the illness of her grandmother.

David Stark, a small boy just recovering from typhoid fever, ate an apple in San Francisco Sunday and died in convulsions in an hour.

The total value of the late Pope Leo's Jubilee gifts is estimated at $14,800,000. In one day he was presented with $3,000,000 in gold coin.

Pajaro valley this year furnished 80,740 chests of strawberries, which amounted to 475 carloads. From Watsonville alone 208 carloads were sent out.

James Connor was killed on the Elk Creek railroad near Greenwood Tuesday of last week. The manner of his death is told in our Point Arena news in another column.

One hundred carloads of green fruit are now going out of Sacramento for the East each day. It is estimated that the total shipments will be 8000 carloads. Prices are good.

"The Communion Service" will be the subject of the sermon at 11 a. m. at the Christian Church next Lord's day, and "A Deadly Sin" at 8 p. m. All the other services as usual. A kindly invitation is extended to all, and especially to strangers in the city.

The historic Fort Ross, at the mouth of Russian river has been purchased with a portion of the "Hearst Landmarks Fund", and will be preserved as one of the interesting landmarks of California history. It will be deeded to the state.

Mrs. Catherine Hoffman was struck by a locomotive while she was walking across a bridge about a quarter of a mile from Santa Rosa Sunday night and hurled to the bottom of the creek 30 feet below, killing her almost instantly. The accident occurred on the Southern Pacific road.

Rev. Mr. Wailes, pastor of the M. E. Church, South, in Santa Rosa, and Rev. W. O. Waggener of this city will exchange pulpits next Sunday. Rev. Mr. Wailes will preach at the M. E. Church, south, in Ukiah at 11 o'clock a. m. and at 8 o'clock p. m. He will also talk to the Epworth League at 7 p. m. Rev. Wailes is an able preacher, recently from the east, and should be greeted by a large audience. Everybody cordially invited.

The Calpella store sells Ukiah or Petaluma flour at $1.15 full weight. Rolled barley $1.15 per sack.

F. O. STRONG.

For Sale—The Shimmin ranch of 3400 acres ten miles north of Willits, in Mendocino county, Cal. Inquire of W. P. Thomas, Ukiah, Cal.

House and lot for sale—centrally located. Apply to F. C. Albertson.

CASTORIA
For Infants and Children.
The Kind You Have Always Bought
Bears the Signature of Chas. H. Fletcher

The Campbell Case

On Wednesday afternoon the civil case of Walter Campbell against W. H. Duffield and J. H. Smith was on trial before a jury in Justice Crockett's court in this city. A. J. Bledsoe represented the plaintiff, E. F. Swortfiguer appeared for Mr. Duffield and J. E. Pemberton was Mr. Smith's attorney. The suit was to recover pay for services rendered as keeper in charge of property under attachment. In November, 1902, Duffield got an attachment against a certain planing mill near Willits in a suit against one Young, plaintiff Campbell being at that time in possession of the mill as lessee. Deputy Sheriff Mast, of Willits, served the attachment, and then put the lessee, Campbell, in charge of the property as keeper, telling him to look out for it, and when the suit against Young was settled he, Campbell, would get his pay. Campbell claims that he acted as such keeper for forty-five days, but only charged for thirty-five days, because during the time he had run the mill ten days, getting out mill stuff for the Willits school house, which he and his partners were then building under contract.

When the suit against Young was settled, Campbell spoke to Mast about his pay and was told to go to Duffield. He spoke to Duffield and was told to apply to Sheriff Smith. He wrote to Sheriff Smith and Under Sheriff Gibson replied instructing him to go to Duffield. Growing tired of travelling in a circle and reaching no terminus, Campbell decided to sue both Smith and Duffield.

As the law provides that the value of a keeper's fees must be fixed by the court in which the attachment suit is pending, not to exceed $2 per day, and as the court had not taken any such action, plaintiff denies in this suit that he is suing for keepers fees, but that he is suing for pay for services performed at the behest of defendants Duffield and Smith. He claims $3 per day, and that he was employed by the agent and deputy of Sheriff Smith.

There was a three-cornered argument at the close, each attorney talking for his own client. The jury brot in a verdict for $70 in favor of plaintiff and against Defendant Duffield, and found in favor of J. H. Smith. Attorney Swortfiguer intimates that he will appeal to the superior court.

Death of Judge R. W. Crump

With sincere sorrow we chronicle the death of Superior Judge R. W. Crump, who died at his home in Lakeport on Thursday evening of last week of heart disease. The Ukiah bar and people deeply regret Judge Crumps death, he having endeared himself to all by his gentlemanly demeanor and concientious fairness during the frequent times he presided in our Superior court.

Judge Crump was a member in good standing, of the Lakeport M. E. church, South, Hartley Lodge F. & A. M., Clear Lake Chapter O. E. S. and Lakeport Lodge A. O. U. W.

The following sketch of the deceased jurists life we take from the Clear Lake Press:

Judge Crump was born in Greenville County, Virginia, September 25, 1828, and was therefore nearly seventy-five years of age. At the age fifteen years he moved with his mother and her family, his father having died, to Shelby County, Tennessee, near Memphis. He resided there until the fall of 1851, when he moved with his wife, having been married to Miss Caroline Pierce, of Hafifax, North Carolina, in 1850, to Poinsett county, Arkansas. He was admitted to the practice of law in that county in 1855. In the early part of 1860 he moved to Panola county, Mississippi. He served in the Confederate army during during the war with the rank of Captain. His first wife having died he married Mrs. Lenora B. Clanton of Sardis, Mississippi, in the fall of 1871. In 1875 he moved with his family to California and for two years was city editor of the Santa Rosa Democrat. He came to Lake County in the fall of 1877 and edited the Lake County Bee until he was elected District Attorney in 1879 when he resumed the practice of law. He was again elected District Attorney in 1886. He was elected Superior Judge in 1890, again in 1896 and for the present term in 1902.

Judge Crump has made a splendid record as Superior Judge having suffered but few reversals at the hands of the Supreme Court. He was known throughout this portion of the State as a jurist of sterling integrity, ability and courage. We feel that in his death the County has suffered a loss little short of a calamity.

Will Soon Become a Benedict

Corporal J. W. Pemberton, one of the popular non-commissioned officers of Company E of this city, is in Mendocino county on a camping and hunting trip with friends.

Before he started the gallant corporal confided to friends in this city that he intended to shortly become a benedict and would lead to the altar a popular girl. The congratulations will be renewed upon his return. Engagements are becoming very popular with the members of the local militia, and there are to be two other interesting weddings very soon.—Santa Rosa Press Democrat.

Corporal Pemberton is a brother of Attorney J. E. Pemberton of Ukiah.

The Live Stock and Dairy Journal is a new publication, issued monthly at Fresno. It is a well written Journal filling an important place, and ought to be a power for material good on this coast.

The eleventh National Irrigation Congress will be held at Ogden, Utah from September 15th to 18th inclusive. This will be a meeting of vital concern to the American nation.

He Renegued

A Sioux squaw was cheating at euchre,
Her husband spoke up to rebeuchre.
The dame in her dudgeon,
A nasty cur-mudgeon,
Then called him, and also a Seuchre!
Diagram; Seuchre—Sioux cur. See?
—New Orleans Times Democrat.

OIL STOCK
FOR SALE

The Russian River Oil and Developement Company

Will sell a limited amount of stock at 25 cents per share. Apply to C. H. KENT, Sec.

UKIAH
Business College

Great advantages offered to young men and women who wish to educate for business.

Preparatory Education Necessary

An ordinary English education will be all that is required on entering. Students found deficient in any of these branches will receive particular attention in those studies, and may graduate with as high honors by spending a little more time in the institution.

Individual Instruction

Our success in preparing our pupils for good paying positions is due largely to the fact that our scholars receive practical, individual instruction. We not only give a COMMERCIAL COURSE, but also a THOROUGH PRACTICAL BUSINESS TRAINING, that will fit all for good paying positions.

The Business Course Includes

Business mathematics, book-keeping, commercial law, banking, business forms and practice, letter-writing, spelling and good plain spencerian penmanship.

The Shorthand Department

Includes shorthand (Pitman system), typewriting (Smith Premier), spelling and business letter writing. No classes are formed; students may enter at any time. Our success in teaching can best be known by a personal interview with any of our pupils, whose names will be furnished upon application to the college.

Terms and General Information

Three months' business course $25
Six " " " 40
Three months' shorthand and typewriting 25
Six months' shorthand and typewriting 40
Three months' typewriting, spelling and business letter writing 15

Tuition payable in advance. All other information will be cheerfully given at the office of the college or upon addressing the secretary.

J. J. Mathews, Secretary — C. W. Mathews, President

The Palace Shoe Store
Near Postoffie, Ukiah

300 pairs ladies', misses', childrens', men's, boys' and youths' shoes. These are mostly broken lines and will be closed out at less than one-half the regular price. Ladies' fine Viei kid shoes and Oxfords in black and tan, patent leather and kid top, mostly Nolan's $3 and $3.50 shoes, will be closed out at $1.50. Other goods in proportion. Children's shoes 25c up. 1½ to 11½

Yours while they last,

E. S. AMES